

CPS Attendance Area Changes - Phases 2 & 3 Options

Columbia Public Schools | April-May, 2024

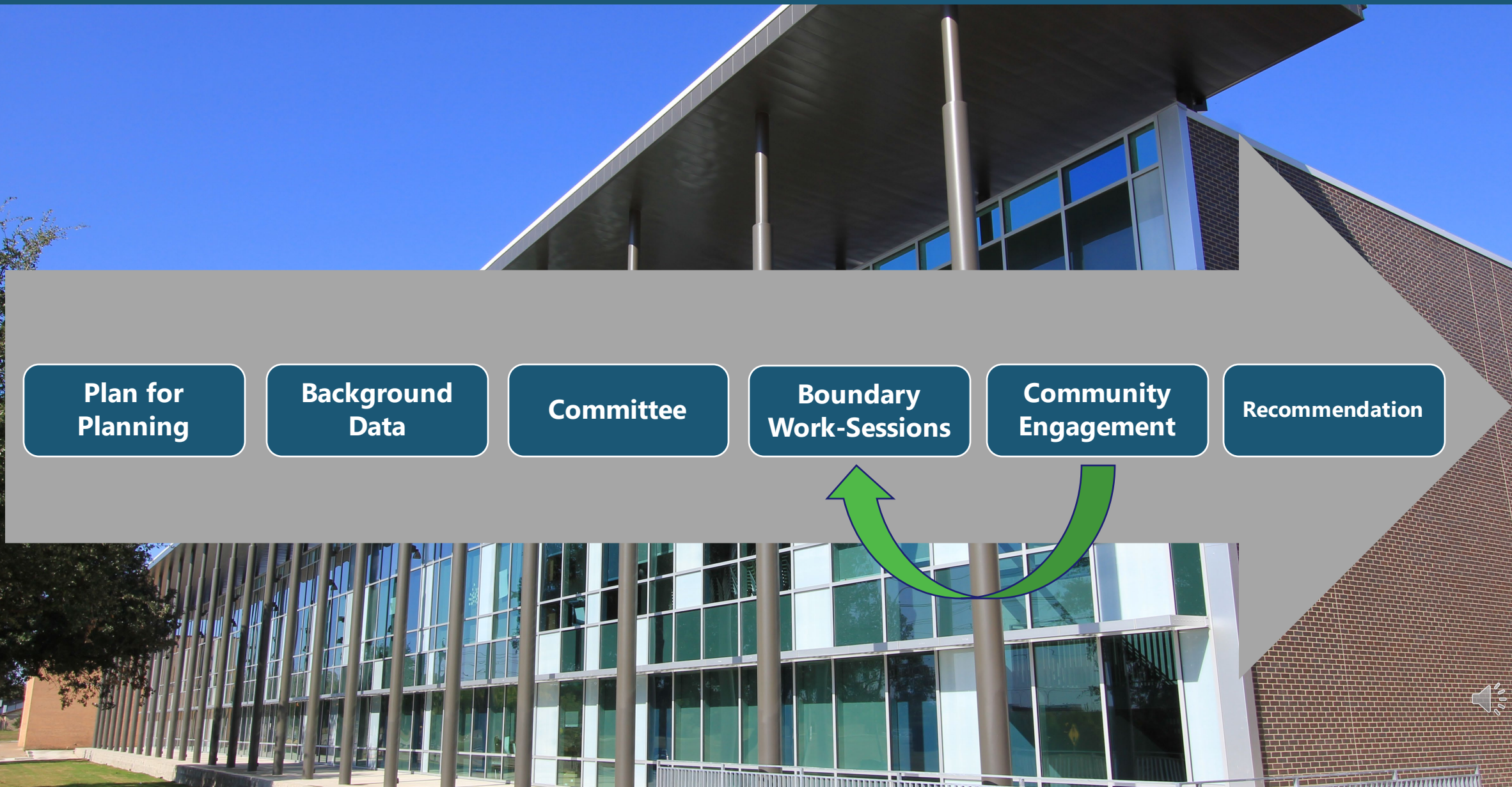

Attendance Area Planning Process



**Plan for
Planning**

**Background
Data**

Committee

**Boundary
Work-Sessions**

**Community
Engagement**

Recommendation

Boundary Phases & Remaining Process Timeline

Phases 1 & 2: 2025-26

Fill new Russell Boulevard Elementary addition
(Board has approved Phase 1 changes for RBES)

Fill new Battle Elementary addition
Balance middle & high school enrollments
Balance elementary enrollments that will not be
impacted by new Southwest Elementary

Phase 3: 2026-27

Fill new Southwest Elementary School
Balance enrollments at remaining schools impacted
by Southwest Elementary

- **April 17:** Phase 1 approved by Board of Education
- **May 7-9:** Phases 2 & 3 Options Open Houses
 - Multiple meetings each day, various locations
 - Online survey open from **April 29** to **May 12**
- **May 13:** Board update, phases 2 & 3
- **June 10:** Board update, present final options & feedback
- **July 8:** Board vote on phases 2 & 3



Board of Education Attendance Area Change Guidelines

- Attendance areas do change and will continue to change. This work is part of a regular review of district enrollment patterns.
- The attendance area should anticipate future growth of neighborhoods. A walkable and bikeable school is important, but may not always be possible.
- The attendance area seeks to reflect the composition of the Columbia Public Schools community.
- The board recognizes the power of a school to create a community. Accessibility for families is important (volunteering and attending school functions are easier when the school is near).
- Consider the time students spend on a bus and the distance traveled to and from school.
- Consider attendance areas boundary lines that follow natural/man-made boundaries.
- Consider a transfer policy that allows incoming 5th, 8th, and 12th graders to remain at their previous school and policies that allow siblings to remain.





BACKGROUND DATA



Current State

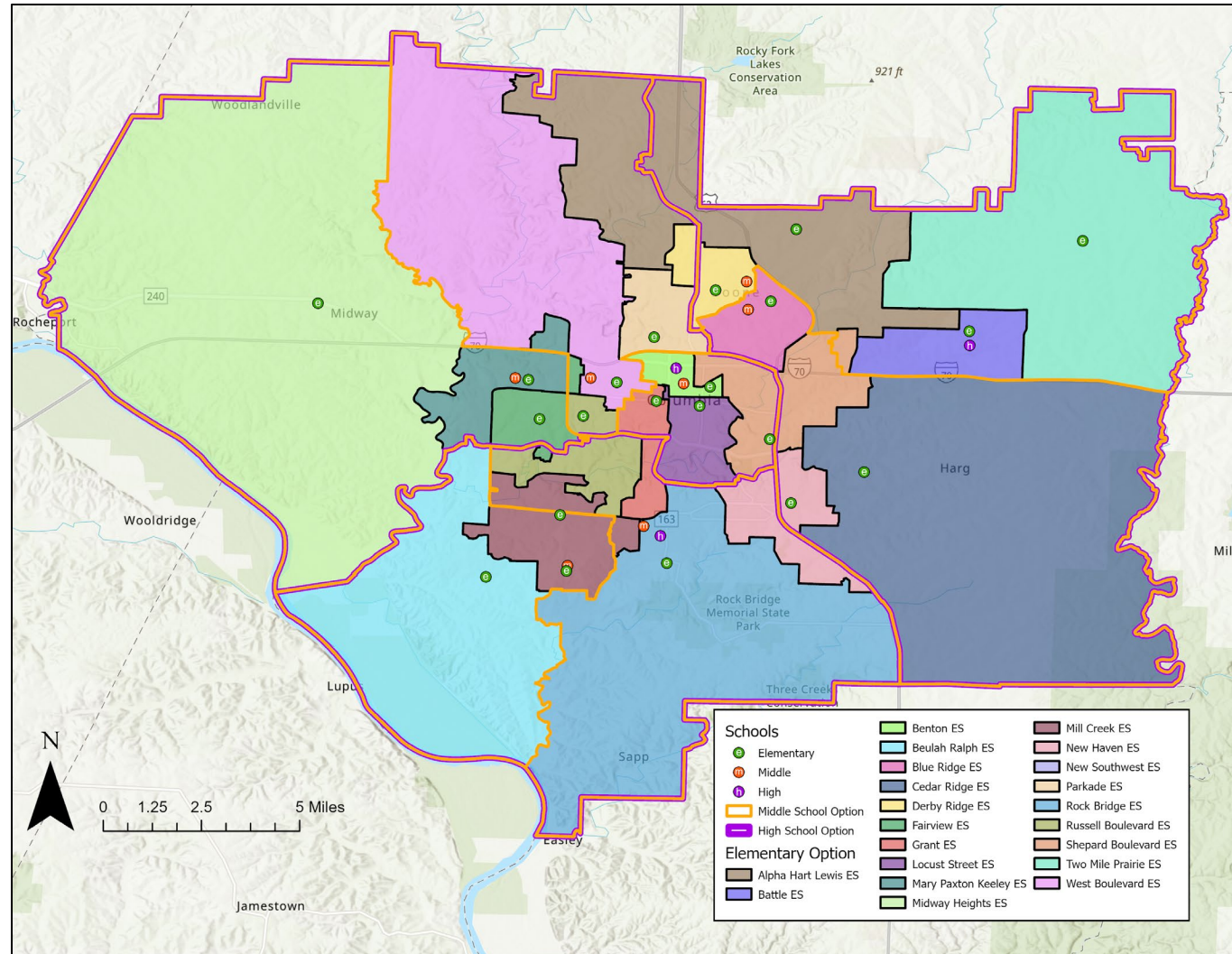

| Attendance Area | 23-24 Capacity | K-12 Live-In Enrollment | Live-In Utilization | Diversity Index | Low SES % | EL % | IEP % | 2028-29 Utilization | Attend Utilization |
|----------------------------|----------------|-------------------------|---------------------|-----------------|------------|------------|------------|---------------------|--------------------|
| Alpha Hart Lewis ES | 650 | 522 | 80% | 2.31 | 52% | 14% | 12% | 74% | 73% |
| Battle ES | 450 | 377 | 84% | 2.59 | 67% | 9% | 15% | 88% | 81% |
| Benton ES | 260 | 157 | 60% | 2.76 | 73% | 13% | 17% | 67% | 87% |
| Beulah Ralph ES | 650 | 669 | 103% | 1.20 | 16% | 6% | 9% | 88% | 102% |
| Blue Ridge ES | 500 | 493 | 99% | 2.96 | 72% | 20% | 12% | 110% | 97% |
| Cedar Ridge ES | 650 | 487 | 75% | 1.83 | 41% | 4% | 8% | 80% | 71% |
| Derby Ridge ES | 556 | 395 | 71% | 2.62 | 58% | 14% | 17% | 79% | 65% |
| Fairview ES | 550 | 471 | 86% | 1.39 | 26% | 7% | 10% | 89% | 83% |
| Grant ES | 375 | 335 | 89% | 1.75 | 36% | 10% | 8% | 95% | 91% |
| Locust Street ES | 340 | 134 | 39% | 2.26 | 73% | 28% | 9% | 41% | 80% |
| Mary Paxton Keeley ES | 723 | 630 | 87% | 2.01 | 33% | 14% | 8% | 84% | 87% |
| Midway Heights ES | 295 | 253 | 86% | 1.50 | 27% | 4% | 9% | 83% | 81% |
| Mill Creek ES | 673 | 588 | 87% | 1.27 | 17% | 7% | 7% | 85% | 88% |
| New Haven ES | 293 | 280 | 96% | 2.20 | 59% | 21% | 14% | 97% | 90% |
| Parkade ES | 478 | 431 | 90% | 2.08 | 52% | 15% | 10% | 87% | 77% |
| Rock Bridge ES | 650 | 566 | 87% | 1.78 | 37% | 12% | 9% | 84% | 90% |
| Russell Boulevard ES | 482 | 486 | 101% | 1.14 | 17% | 4% | 4% | 103% | 97% |
| Shepard Boulevard ES | 652 | 551 | 85% | 2.46 | 61% | 15% | 12% | 81% | 82% |
| Two Mile Prairie ES | 195 | 152 | 78% | 1.86 | 32% | 2% | 9% | 78% | 75% |
| West Boulevard ES | 438 | 330 | 75% | 2.29 | 55% | 10% | 12% | 78% | 73% |
| ELEMENTARY SUBTOTAL | 10,510 | 8,307 | 79% | 1.95 | 43% | 11% | 10% | 79% | 80% |
| Gentry | 706 | 784 | 111% | 1.59 | 30% | 5% | 9% | 116% | 105% |
| Jefferson | 659 | 334 | 51% | 2.15 | 47% | 9% | 10% | 55% | 94% |
| John Warner | 700 | 547 | 78% | 1.09 | 13% | 3% | 7% | 81% | 79% |
| Lange | 715 | 628 | 88% | 2.54 | 59% | 9% | 16% | 90% | 76% |
| Oakland | 675 | 547 | 81% | 2.42 | 53% | 10% | 13% | 95% | 83% |
| Smithton | 704 | 512 | 73% | 1.49 | 25% | 9% | 10% | 80% | 76% |
| West | 777 | 709 | 91% | 2.07 | 53% | 8% | 16% | 100% | 68% |
| MIDDLE SUBTOTAL | 4,936 | 4,061 | 82% | 1.90 | 41% | 7% | 12% | 88% | 84% |
| Battle | 1,800 | 1,554 | 86% | 2.49 | 47% | 9% | 12% | 87% | 84% |
| Hickman | 2,125 | 2,081 | 98% | 1.83 | 34% | 6% | 12% | 107% | 95% |
| Rock Bridge | 1,800 | 2,029 | 113% | 1.40 | 18% | 3% | 7% | 120% | 115% |
| HIGH SUBTOTAL | 5,725 | 5,664 | 99% | 1.86 | 33% | 6% | 11% | 105% | 102% |
| TOTAL | 21,171 | 18,032 | 85% | 1.91 | 41% | 9% | 12% | 89% | 87% |



Current State

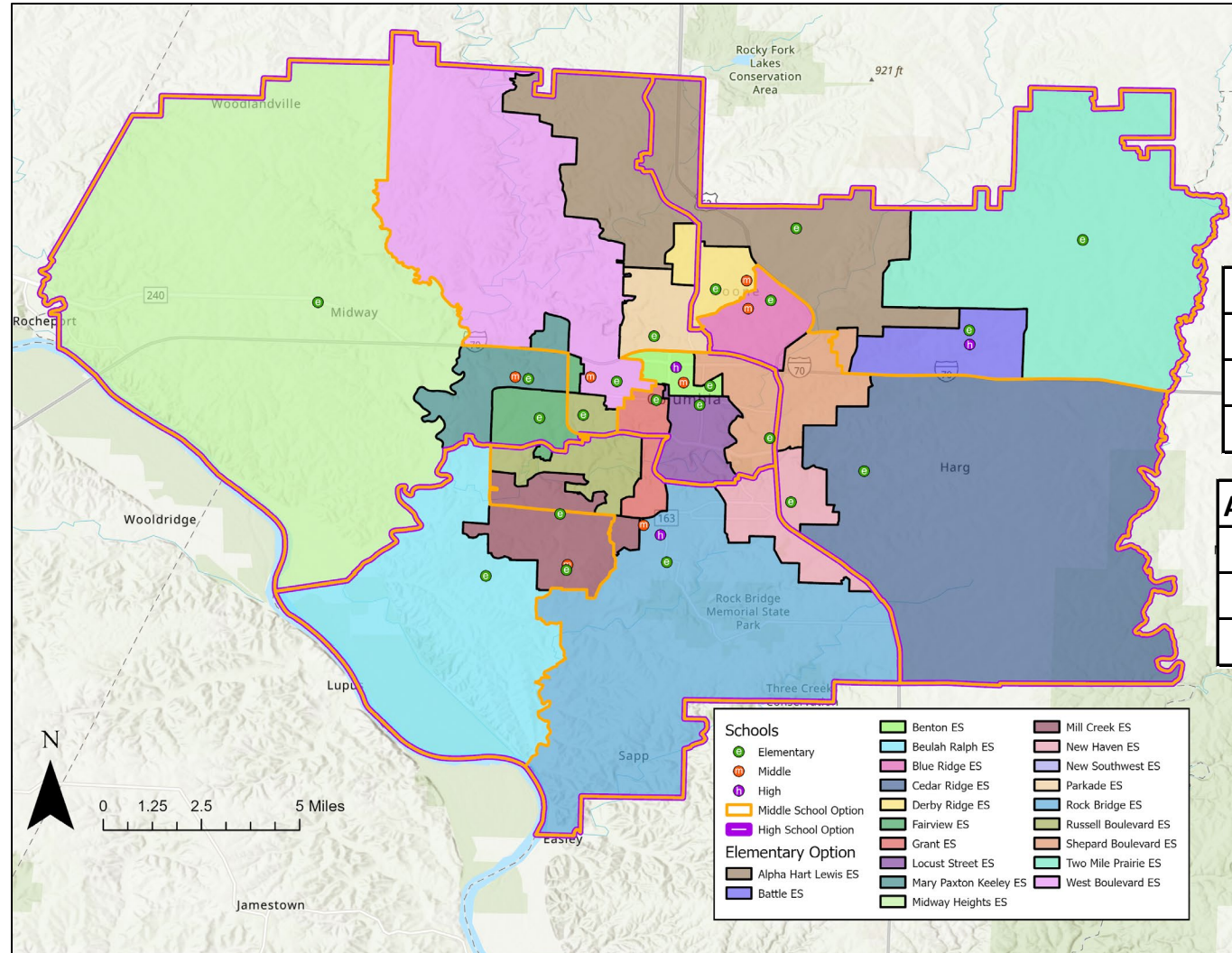

| Walkability | |
|-------------|-------|
| ES | 29.0% |
| MS | 17.5% |
| HS | 21.7% |

| Attend Closest School | |
|-----------------------|-----|
| ES | 55% |
| MS | 62% |
| HS | 86% |

| Elementary to Middle Feeders | Gentry | Jefferson | John Warner | Lange | Oakland | Smithton | West |
|------------------------------|--------|-----------|-------------|-------|---------|----------|------|
| Alpha Hart Lewis ES | | | | 60% | | | 40% |
| Battle ES | | | | 100% | | | |
| Benton ES | | 100% | | | | | |
| Beulah Ralph ES | | | 100% | | | | |
| Blue Ridge ES | | | | | 100% | | |
| Cedar Ridge ES | | | | | 100% | | |
| Derby Ridge ES | | | | 81% | | | 19% |
| Fairview ES | 1% | | | | | 89% | 10% |
| Grant ES | 47% | 53% | | | | | |
| Locust Street ES | | 100% | | | | | |
| Mary Paxton Keeley ES | | | | | | 73% | 27% |
| Midway Heights ES | | | | | | 100% | |
| Mill Creek ES | 36% | | 64% | | | | |
| New Haven ES | 82% | | | | 18% | | |
| Parkade ES | | | | | | | 100% |
| Rock Bridge ES | 100% | | | | | | |
| Russell Boulevard ES | 66% | | | | | | 34% |
| Shepard Boulevard ES | | 34% | | 28% | 39% | | |
| Two Mile Prairie ES | | | | 100% | | | |
| West Boulevard ES | | | | | | | 100% |

| Middle to High Feeders | Battle | Hickman | Rock Bridge |
|---------------------------|--------|---------|-------------|
| Gentry | | | 100% |
| Jefferson (boundary only) | | 100% | |
| John Warner | | | 100% |
| Lange | 100% | | |
| Oakland | 100% | | |
| Smithton | | 100% | |
| West | | 100% | |



Live/Attend

| Columbia Public Schools 2023-24 Live/Attend Analysis K - 5 Students | | Attend School | | | | | | | | | | | | | | | | | | | | Grand Total | Transfer-out | Transfer-out % | | | |
|---|-----------------------------------|------------------------------------|--------------------------------|-------------------------------|--------------------------------|------------------------------|-------------------------------|-------------------------------|----------------------------|-------------------------|---|--------------------------------------|----------------------------------|------------------------------|-----------------------------|---------------------------|-------------------------------|-------------------------------------|-------------------------------------|------------------------------------|----------------------------------|-------------|--------------|----------------|---------------------|----------------------------|-----|
| | | Alpha Hart Lewis Elementary School | Eliot Battle Elementary School | Benton STEM Elementary School | Beulah Ralph Elementary School | Blue Ridge Elementary School | Cedar Ridge Elementary School | Derby Ridge Elementary School | Fairview Elementary School | Grant Elementary School | Locust Street Expressive Arts Elementary School | Mary Paxton Keeley Elementary School | Midway Heights Elementary School | Mill Creek Elementary School | New Haven Elementary School | Parkade Elementary School | Rock Bridge Elementary School | Russell Boulevard Elementary School | Shepard Boulevard Elementary School | Two Mile Prairie Elementary School | West Boulevard Elementary School | | | | Eugene Field Center | Ridgeway Elementary School | |
| Live Boundary | Alpha Hart Lewis ES Boundary | 424 | 3 | 24 | 2 | 2 | 2 | 5 | 4 | 3 | 15 | 5 | 1 | 2 | 5 | 2 | 2 | 2 | 1 | 2 | 4 | 18 | 526 | 102 | 19% | | |
| | Battle ES Boundary | 4 | 324 | 10 | | 3 | 5 | 4 | | 1 | 5 | | 4 | | 2 | 1 | 1 | 3 | | 3 | | 15 | 385 | 61 | 16% | | |
| | Benton ES Boundary | | 1 | 118 | 1 | | 10 | | 1 | 1 | 1 | | | | | | | 16 | 1 | 5 | | 5 | 160 | 42 | 26% | | |
| | Beulah Ralph ES Boundary | | 1 | 3 | 608 | 1 | 2 | | 5 | 3 | 3 | 3 | 11 | | | 8 | 3 | 4 | | | | 14 | 6 | 675 | 67 | 10% | |
| | Blue Ridge ES Boundary | 4 | 2 | 3 | 2 | 448 | | 5 | 1 | 1 | 9 | 1 | | 2 | 6 | | | 1 | 1 | 1 | 10 | | 497 | 49 | 10% | | |
| | Cedar Ridge ES Boundary | 1 | 7 | 5 | 2 | 412 | 3 | 1 | 2 | 12 | 3 | | | 4 | 3 | 5 | | 5 | 1 | 2 | 8 | 13 | 489 | 77 | 16% | | |
| | Derby Ridge ES Boundary | 2 | 5 | 8 | 4 | 3 | | | | | 327 | 2 | 8 | | | | | | | | | 2 | 1 | 20 | 395 | 68 | 17% |
| | Fairview ES Boundary | | | 1 | 9 | | | | | | | | | | | 2 | | 6 | | | 2 | 4 | 14 | 473 | 51 | 11% | |
| | Grant ES Boundary | | 2 | 3 | | | | | | | | | | | 311 | 7 | | | 2 | 1 | 3 | 4 | 1 | | 334 | 23 | 7% |
| | Locust St. Expr. Arts ES Boundary | | 1 | 2 | | 1 | 1 | | | | | | | | | | 2 | | | | | | 2 | 134 | 14 | 10% | |
| | Mary Paxton Keeley ES Boundary | | | 1 | 2 | 3 | 1 | | 3 | 2 | 8 | 582 | 2 | 3 | | | 1 | 7 | | | | | 5 | 13 | 633 | 51 | 8% |
| | Midway Heights ES Boundary | | | 1 | 1 | 1 | | | | | 3 | 8 | 229 | | | 1 | 4 | | | | 2 | 3 | 2 | 254 | 25 | 10% | |
| | Mill Creek ES Boundary | 2 | | 2 | 14 | 1 | | | 2 | 1 | 5 | 2 | | 537 | | | 1 | | | | 3 | 8 | 10 | 588 | 51 | 9% | |
| | New Haven ES Boundary | 1 | | 1 | 4 | 3 | 2 | 3 | | | 1 | | | | 244 | 1 | 6 | 4 | | 2 | 1 | | 6 | 279 | 35 | 13% | |
| | Parkade ES Boundary | 1 | 2 | 10 | 1 | 3 | 7 | 3 | 1 | | 10 | 6 | 1 | 6 | | 335 | 3 | | | | 3 | 4 | 38 | 434 | 99 | 23% | |
| | Rock Bridge ES Boundary | 1 | 3 | 2 | 4 | 1 | 3 | | | | 6 | 1 | | 3 | 5 | 2 | 520 | 4 | 4 | | | 2 | 3 | 564 | 44 | 8% | |
| | Russell Boulevard ES Boundary | | | 5 | 3 | | 2 | | 5 | 5 | 9 | 4 | 2 | | | 2 | 2 | 427 | 2 | | 2 | 3 | 13 | 484 | 57 | 12% | |
| | Shepard Boulevard ES Boundary | 3 | 5 | 13 | | 8 | 4 | 6 | 2 | 4 | 21 | 4 | 2 | | 3 | 1 | 3 | 2 | 458 | | 1 | 1 | 9 | 550 | 92 | 17% | |
| | Two Mile Prairie ES Boundary | | 2 | 1 | | 3 | | 1 | 2 | | | | | | | | 1 | | | | | | 2 | 154 | 13 | 8% | |
| | West Boulevard ES Boundary | | 1 | 11 | 6 | 1 | 2 | 2 | 5 | | 5 | 8 | 1 | | 1 | 4 | 1 | 4 | 1 | | 254 | | 23 | 330 | 76 | 23% | |
| Out of District | 1 | 2 | | 1 | | 6 | | 4 | 2 | 1 | 1 | 2 | | 3 | 1 | 2 | 4 | 6 | 1 | | | 4 | 41 | - | - | | |
| Unmatched | | 3 | 2 | | | 1 | 1 | | | | 2 | | | | | 1 | | | | | | | 11 | - | - | | |
| Grand Total | 444 | 364 | 225 | 662 | 483 | 460 | 361 | 458 | 341 | 258 | 631 | 238 | 571 | 265 | 370 | 569 | 466 | 505 | 147 | 288 | 58 | 226 | | | | | |
| Live & Attend | 424 | 324 | 118 | 608 | 448 | 412 | 327 | 422 | 311 | 120 | 582 | 229 | 537 | 244 | 335 | 520 | 427 | 458 | 141 | 254 | - | - | | | | | |
| Transfer-in | 20 | 40 | 107 | 54 | 35 | 48 | 34 | 36 | 30 | 138 | 49 | 9 | 34 | 21 | 35 | 49 | 39 | 47 | 6 | 34 | - | - | | | | | |
| Transfer-in % | 5% | 11% | 48% | 8% | 7% | 10% | 9% | 8% | 9% | 53% | 8% | 4% | 6% | 8% | 9% | 9% | 8% | 9% | 4% | 12% | - | - | | | | | |
| | | Total K - 5 Students: | | | | | | | | | | | | | | | | | | | | 8,453 | | | | | |

Data Source: Columbia Public Schools Student Data

| Columbia Public Schools 2023-24 Live/Attend Analysis 6 - 8 Students | | Attend School | | | | | | | Grand Total | Transfer-out | Transfer-out % | |
|---|-----------------------|-----------------------|-------------------------|---------------------|-----------------------|------------------------|---------------------------|--------------------|-------------|--------------|----------------|-------------------------|
| | | Gentry Middle School | Jefferson Middle School | Lange Middle School | Oakland Middle School | Smithton Middle School | John Warner Middle School | West Middle School | | | | Juvenile Justice Center |
| Live Boundary | Gentry MS Boundary | 684 | 54 | 2 | 7 | 7 | 22 | 1 | | 777 | 93 | 12% |
| | Jefferson MS Boundary | 6 | 303 | 1 | 18 | 1 | 2 | 1 | | 332 | 29 | 9% |
| | Lange MS Boundary | 6 | 60 | 517 | 28 | 8 | 4 | 8 | | 631 | 114 | 18% |
| | Oakland MS Boundary | 8 | 52 | 8 | 473 | 5 | 1 | 5 | 1 | 553 | 80 | 14% |
| | Smithton MS Boundary | 3 | 47 | 1 | | 451 | 5 | 5 | | 512 | 61 | 12% |
| | Warner MS Boundary | 11 | 15 | 1 | 3 | 3 | 514 | | | 547 | 33 | 6% |
| | West MS Boundary | 18 | 88 | 10 | 27 | 52 | 5 | 506 | | 706 | 200 | 28% |
| | Out of District | 3 | 1 | | 1 | 5 | 1 | 1 | | 12 | - | - |
| Unmatched | 1 | 1 | 1 | 1 | | | 2 | | 6 | - | - | |
| Grand Total | 740 | 621 | 541 | 558 | 532 | 556 | 527 | 1 | | | | |
| Live & Attend | 684 | 303 | 517 | 473 | 451 | 514 | 506 | - | | | | |
| Transfer-in | 56 | 318 | 24 | 85 | 81 | 42 | 21 | - | | | | |
| Transfer-in % | 8% | 51% | 4% | 15% | 15% | 8% | 4% | - | | | | |
| | | Total 6 - 8 Students: | | | | | | | 4,136 | | | |

Data Source: Columbia Public Schools Student Data

| Columbia Public Schools 2023-24 Live/Attend Analysis 9 - 12 Students | | Attend School | | | | | Grand Total | Transfer-out | Transfer-out % | |
|--|-------------------------|---------------------------|---------------------|-------------------------|-----------------------------|---------------------|-------------|--------------|----------------|-------------------------|
| | | Muriel Battle High School | Hickman High School | Rock Bridge High School | Columbia Area Career Center | Douglas High School | | | | Juvenile Justice Center |
| Live Boundary | Battle HS Boundary | 1,433 | 57 | 24 | | 65 | | 1,579 | 146 | 9% |
| | Hickman HS Boundary | 48 | 1,906 | 52 | | 87 | 1 | 2,094 | 188 | 9% |
| | Rock Bridge HS Boundary | 14 | 32 | 1,957 | | 25 | 2 | 2,034 | 73 | 4% |
| | Out of District | 3 | 14 | 16 | | 38 | 3 | 76 | 38 | 50% |
| | Unmatched | 3 | 6 | 5 | 1 | 1 | 1 | 17 | 11 | 65% |
| | Grand Total | 1,501 | 2,015 | 2,054 | 39 | 181 | 6 | | | |
| Live & Attend | 1,433 | 1,906 | 1,957 | 38 | 87 | - | | | | |
| Transfer-in | 68 | 109 | 97 | 1 | 94 | - | | | | |
| Transfer-in % | 5% | 5% | 5% | 3% | 52% | - | | | | |
| | | Total 9 - 12 Students: | | | | | 5,841 | | | |

Data Source: Columbia Public Schools Student Data

Closest School

(not an option- imbalanced utilizations)

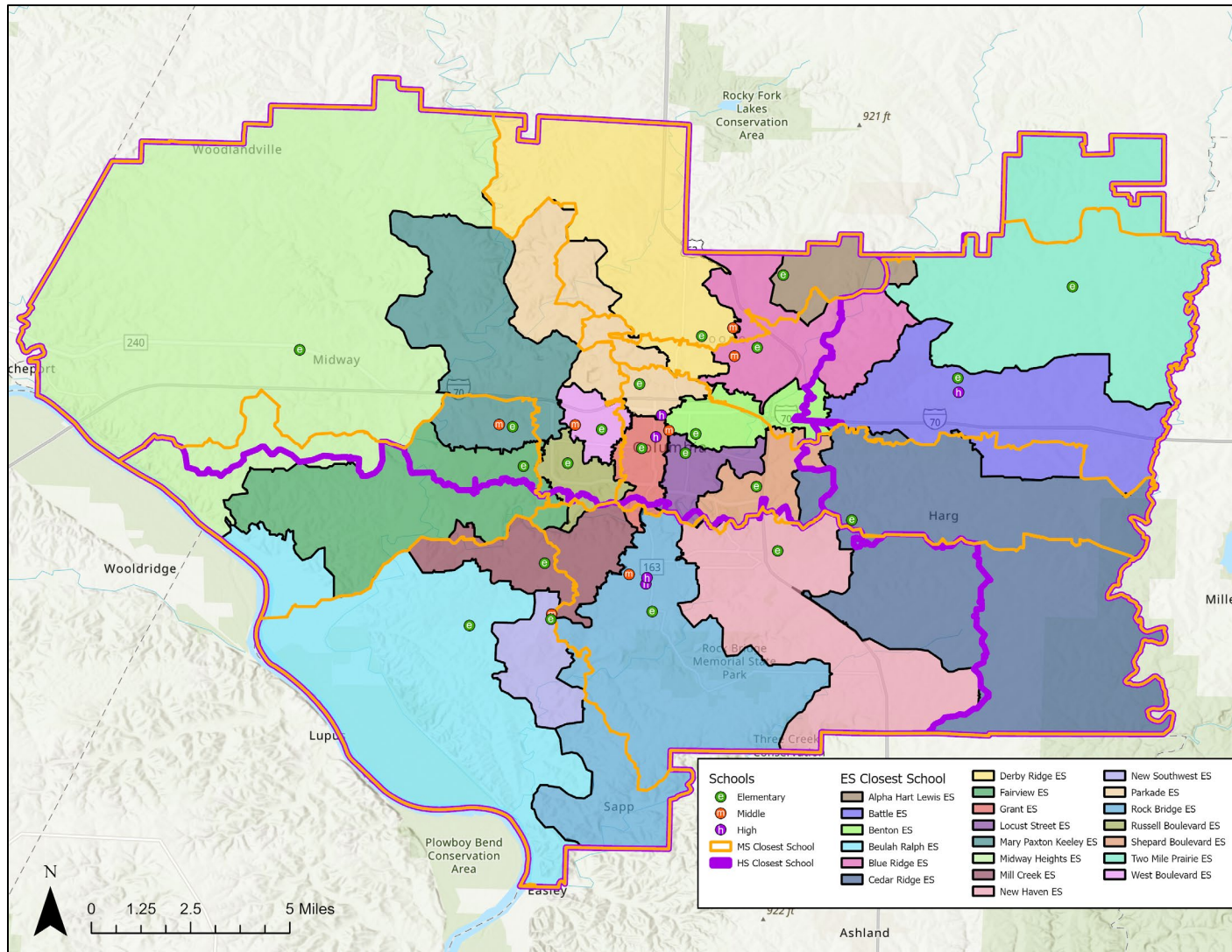

| Attendance Area | 2025-26 Capacity | Closest School Enroll. | Closest School Util. | Diversity Index | Low SES % | EL % | IEP % |
|----------------------------|------------------|------------------------|----------------------|-----------------|------------|------------|------------|
| Alpha Hart Lewis ES | 650 | 60 | 9% | 2.35 | 42% | 20% | 20% |
| Battle ES | 650 | 474 | 73% | 2.51 | 64% | 9% | 14% |
| Benton ES | 260 | 348 | 134% | 2.73 | 71% | 19% | 14% |
| Beulah Ralph ES | 650 | 583 | 90% | 1.00 | 5% | 5% | 7% |
| Blue Ridge ES | 500 | 729 | 146% | 2.73 | 63% | 14% | 12% |
| Cedar Ridge ES | 650 | 451 | 69% | 1.80 | 41% | 5% | 7% |
| Derby Ridge ES | 556 | 793 | 143% | 2.38 | 55% | 12% | 15% |
| Fairview ES | 550 | 908 | 165% | 1.43 | 20% | 5% | 9% |
| Grant ES | 375 | 330 | 88% | 2.42 | 58% | 11% | 12% |
| Street Expressive Arts ES | 340 | 88 | 26% | 2.17 | 65% | 35% | 6% |
| Mary Paxton Keeley | 723 | 537 | 74% | 2.08 | 37% | 17% | 9% |
| Midway Heights ES | 295 | 223 | 76% | 1.60 | 30% | 4% | 8% |
| Mill Creek ES | 673 | 501 | 74% | 1.27 | 21% | 7% | 7% |
| New Haven ES | 293 | 362 | 124% | 2.24 | 53% | 17% | 14% |
| Parkade ES | 478 | 410 | 86% | 2.20 | 57% | 18% | 10% |
| Rock Bridge ES | 650 | 596 | 92% | 1.95 | 44% | 14% | 8% |
| Russell Boulevard ES | 650 | 252 | 39% | 1.06 | 23% | 4% | 4% |
| Shepard Boulevard ES | 652 | 162 | 25% | 1.78 | 41% | 14% | 7% |
| Two Mile Prairie ES | 195 | 46 | 24% | 1.67 | 41% | 0% | 20% |
| West Boulevard ES | 438 | 243 | 55% | 2.28 | 58% | 10% | 13% |
| New Southwest ES | 650 | 211 | 32% | 1.00 | 17% | 7% | 8% |
| ELEMENTARY SUBTOTAL | 10,878 | 8,307 | 76% | 1.95 | 43% | 11% | 10% |
| Gentry | 706 | 637 | 90% | 1.77 | 35% | 7% | 9% |
| Jefferson | 659 | 578 | 88% | 2.17 | 52% | 8% | 12% |
| John Warner | 700 | 566 | 81% | 1.02 | 12% | 3% | 7% |
| Lange | 715 | 420 | 59% | 2.33 | 59% | 9% | 17% |
| Oakland | 675 | 792 | 117% | 2.54 | 57% | 8% | 15% |
| Smithton | 704 | 549 | 78% | 1.48 | 25% | 8% | 11% |
| West | 777 | 519 | 67% | 1.84 | 41% | 9% | 13% |
| MIDDLE SUBTOTAL | 4,936 | 4,061 | 82% | 1.90 | 41% | 7% | 12% |
| Battle | 1,800 | 730 | 41% | 2.31 | 37% | 4% | 10% |
| Hickman | 2,125 | 2772 | 130% | 2.08 | 37% | 7% | 10% |
| Rock Bridge | 1,800 | 2162 | 120% | 1.42 | 16% | 3% | 6% |
| HIGH SUBTOTAL | 5,725 | 5,664 | 99% | 1.86 | 33% | 6% | 11% |
| TOTAL | 21,539 | 18,032 | 84% | 1.91 | 41% | 9% | 12% |

Student Density

ALL STUDENTS

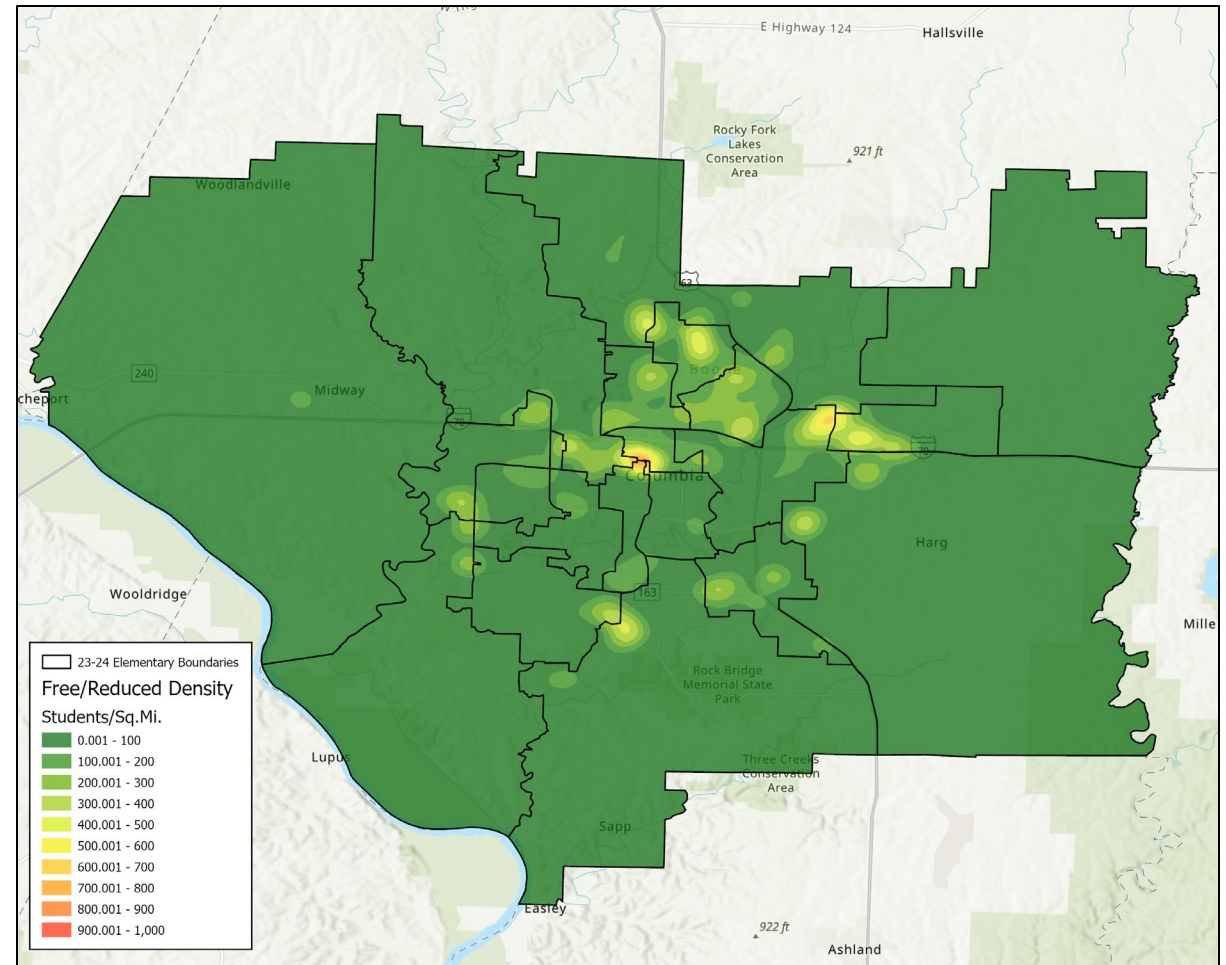
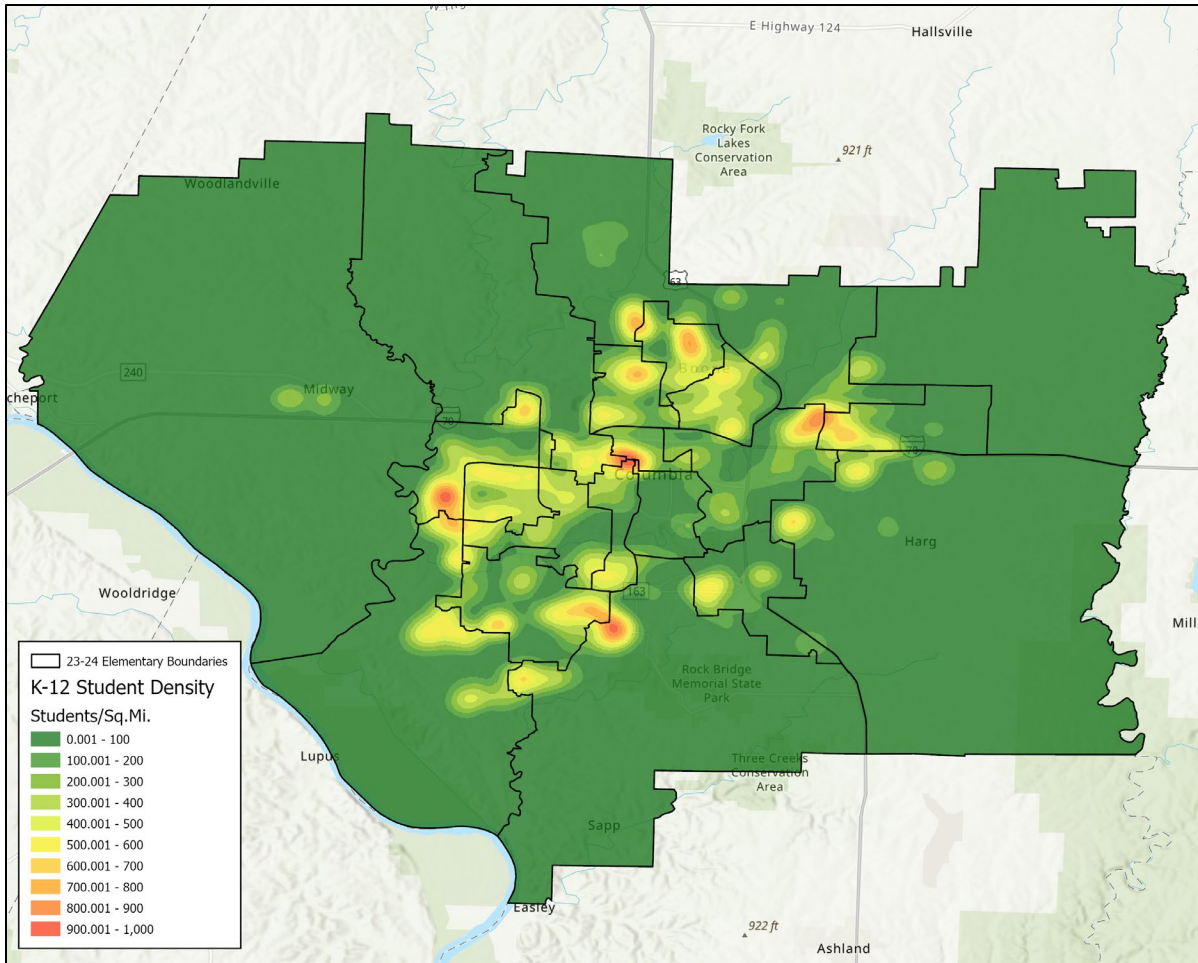

SOCIOECONOMICALLY DISADVANTAGED STUDENTS



Balanced Demographics Attendance Areas

(not an option- infeasible for transportation)

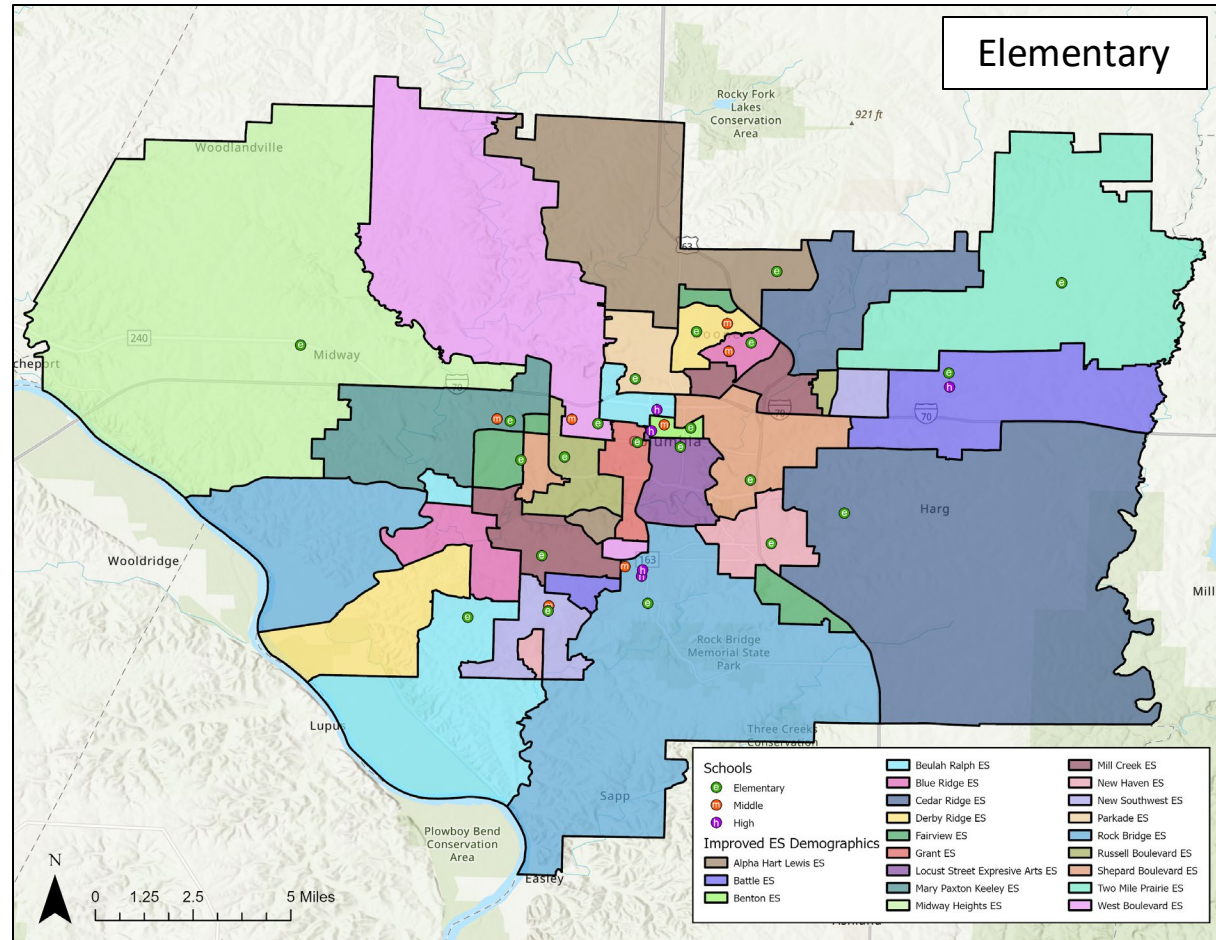

| Attendance Area | 2025-26 Capacity | K-12 Live-In Enrollment | Live-In Utilization | Diversity Index | Low SES % | EL % | IEP % | 2028-29 Utilization |
|----------------------------|------------------|-------------------------|---------------------|-----------------|------------|------------|------------|---------------------|
| Alpha Hart Lewis ES | 650 | 478 | 74% | 1.92 | 48% | 10% | 12% | 71% |
| Battle ES | 650 | 524 | 81% | 1.91 | 47% | 7% | 8% | 83% |
| Benton ES | 260 | 77 | 30% | 2.75 | 79% | 16% | 21% | 33% |
| Beulah Ralph ES | 650 | 527 | 81% | 1.64 | 32% | 9% | 10% | 75% |
| Blue Ridge ES | 500 | 437 | 87% | 1.96 | 37% | 9% | 10% | 88% |
| Cedar Ridge ES | 650 | 457 | 70% | 2.11 | 39% | 10% | 10% | 74% |
| Derby Ridge ES | 556 | 452 | 81% | 2.09 | 38% | 9% | 13% | 83% |
| Fairview ES | 550 | 431 | 78% | 1.67 | 36% | 12% | 12% | 80% |
| Grant ES | 375 | 301 | 80% | 2.00 | 42% | 11% | 8% | 83% |
| Locust Street ES | 340 | 134 | 39% | 2.26 | 73% | 28% | 9% | 41% |
| Mary Paxton Keeley ES | 723 | 592 | 82% | 1.98 | 32% | 13% | 8% | 79% |
| Midway Heights ES | 295 | 237 | 80% | 1.74 | 35% | 5% | 9% | 78% |
| Mill Creek ES | 673 | 542 | 81% | 2.18 | 41% | 16% | 11% | 82% |
| New Haven ES | 293 | 255 | 87% | 1.86 | 41% | 17% | 9% | 84% |
| Parkade ES | 478 | 345 | 72% | 2.10 | 50% | 12% | 10% | 70% |
| Rock Bridge ES | 650 | 502 | 77% | 1.98 | 40% | 12% | 11% | 76% |
| Russell Boulevard ES | 650 | 506 | 78% | 1.82 | 48% | 8% | 9% | 80% |
| Shepard Boulevard ES | 652 | 572 | 88% | 2.05 | 48% | 13% | 9% | 89% |
| Two Mile Prairie ES | 195 | 157 | 81% | 1.94 | 30% | 3% | 10% | 81% |
| West Boulevard ES | 438 | 301 | 69% | 1.93 | 47% | 10% | 11% | 73% |
| New Southwest ES | 650 | 480 | 74% | 1.84 | 47% | 9% | 13% | 72% |
| ELEMENTARY SUBTOTAL | 10,878 | 8,307 | 76% | 1.95 | 43% | 11% | 10% | 76% |



Balanced Demographics Attendance Areas

(not an option- infeasible for transportation)

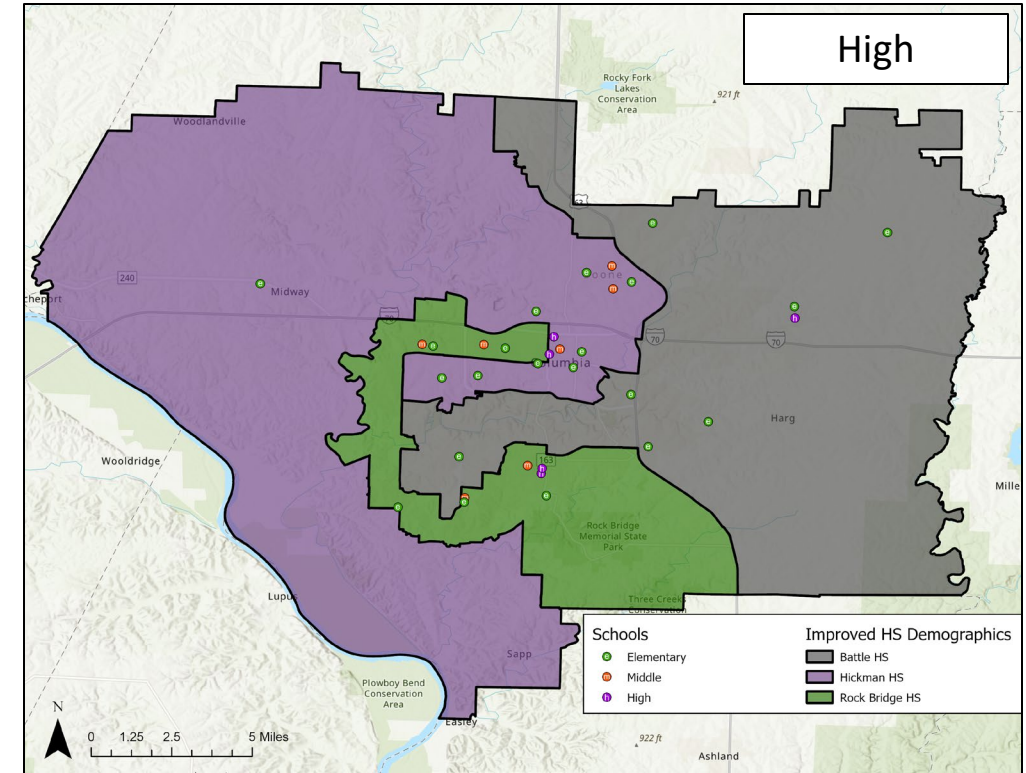
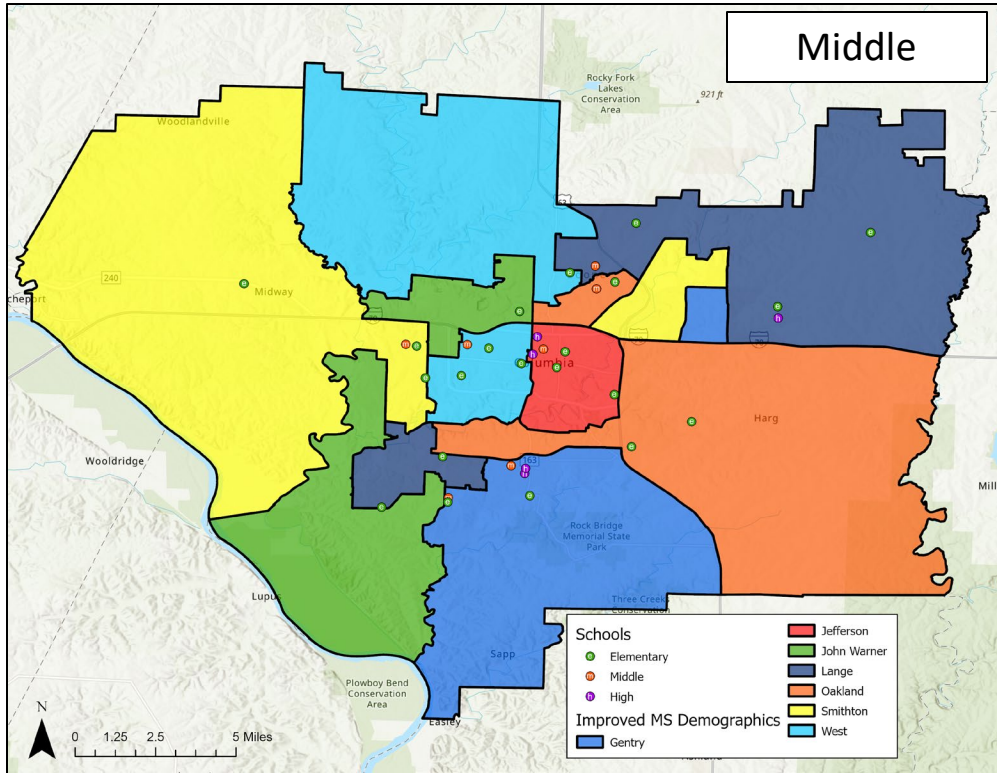

| Attendance Area | 2025-26 Capacity | K-12 Live-In Enrollment | Live-In Utilization | Diversity Index | Low SES % | EL % | IEP % | 2028-29 Utilization |
|------------------------|------------------|-------------------------|---------------------|-----------------|------------|-----------|------------|---------------------|
| Gentry | 706 | 658 | 93% | 1.86 | 40% | 6% | 11% | 96% |
| Jefferson | 659 | 205 | 31% | 2.25 | 51% | 11% | 11% | 35% |
| John Warner | 700 | 663 | 95% | 1.83 | 36% | 7% | 11% | 100% |
| Lange | 715 | 646 | 90% | 1.78 | 32% | 6% | 12% | 95% |
| Oakland | 675 | 603 | 89% | 2.05 | 45% | 8% | 11% | 99% |
| Smithton | 704 | 572 | 81% | 1.95 | 37% | 7% | 12% | 92% |
| West | 777 | 714 | 92% | 1.84 | 47% | 7% | 14% | 98% |
| MIDDLE SUBTOTAL | 4,936 | 4,061 | 82% | 1.90 | 41% | 7% | 12% | 88% |

| Attendance Area | 2025-26 Capacity | K-12 Live-In Enrollment | Live-In Utilization | Diversity Index | Low SES % | EL % | IEP % | 2028-29 Utilization |
|----------------------|------------------|-------------------------|---------------------|-----------------|------------|-----------|------------|---------------------|
| Battle | 1,800 | 1,793 | 100% | 1.91 | 32% | 5% | 10% | 98% |
| Hickman | 2,125 | 2,056 | 97% | 1.88 | 35% | 7% | 11% | 106% |
| Rock Bridge | 1,800 | 1,815 | 101% | 1.78 | 28% | 6% | 10% | 111% |
| HIGH SUBTOTAL | 5,725 | 5,664 | 99% | 1.86 | 33% | 6% | 11% | 105% |
| TOTAL | 21,539 | 18,032 | 84% | 1.91 | 41% | 9% | 12% | 89% |

A group of five diverse school children are running happily across a grassy field. They are wearing backpacks and casual clothing. In the background, there is a school building with large windows and some trees. The overall scene is bright and cheerful.

ATTENDANCE AREA OPTIONS



Option 1

End state map & metrics (phase 3)

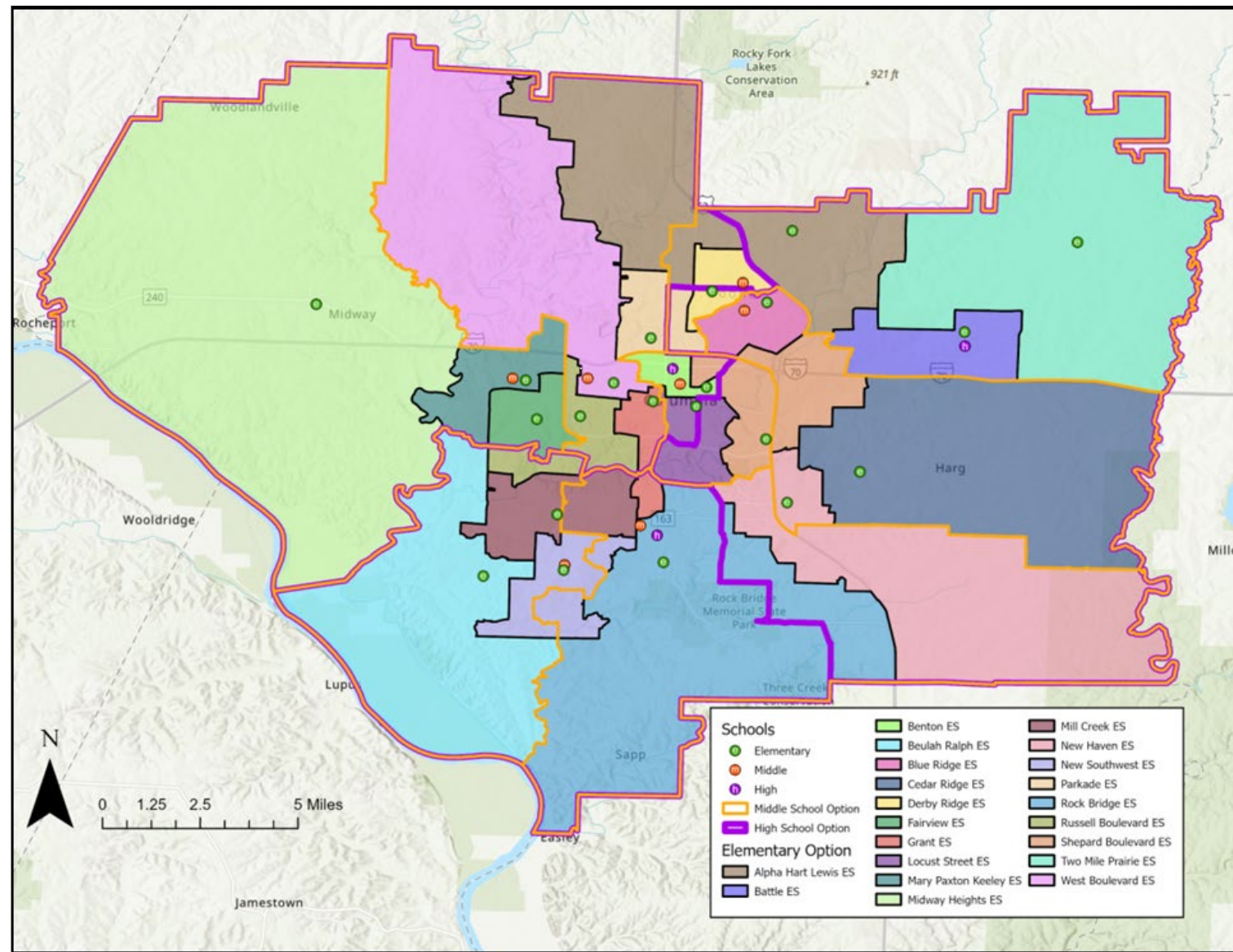

| Attendance Area | 2025-26 Capacity | K-12 Live-In Enrollment | Live-In Utilization | Diversity Index | Low SES % | EL % | IEP % | 2028-29 Utilization |
|----------------------------|------------------|-------------------------|---------------------|-----------------|------------|------------|------------|---------------------|
| Alpha Hart Lewis ES | 650 | 549 | 84% | 2.29 | 55% | 15% | 14% | 80% |
| Battle ES | 650 | 498 | 77% | 2.63 | 68% | 9% | 15% | 79% |
| Benton ES | 260 | 157 | 60% | 2.76 | 73% | 13% | 17% | 67% |
| Beulah Ralph ES | 650 | 548 | 84% | 1.26 | 17% | 5% | 9% | 72% |
| Blue Ridge ES | 500 | 360 | 72% | 2.94 | 68% | 19% | 11% | 80% |
| Cedar Ridge ES | 650 | 473 | 73% | 1.84 | 41% | 4% | 8% | 78% |
| Derby Ridge ES | 556 | 359 | 65% | 2.76 | 58% | 14% | 17% | 72% |
| Fairview ES | 550 | 440 | 80% | 1.28 | 23% | 7% | 9% | 79% |
| Grant ES | 375 | 292 | 78% | 1.86 | 37% | 11% | 9% | 82% |
| Locust Street ES | 340 | 134 | 39% | 2.26 | 73% | 28% | 9% | 41% |
| Mary Paxton Keeley ES | 723 | 579 | 80% | 2.00 | 32% | 13% | 8% | 77% |
| Midway Heights ES | 295 | 253 | 86% | 1.50 | 27% | 4% | 9% | 83% |
| Mill Creek ES | 673 | 528 | 78% | 1.17 | 12% | 7% | 6% | 79% |
| New Haven ES | 293 | 241 | 82% | 2.20 | 62% | 22% | 13% | 82% |
| Parkade ES | 478 | 431 | 90% | 2.08 | 52% | 15% | 10% | 87% |
| Rock Bridge ES | 650 | 472 | 73% | 2.05 | 42% | 13% | 10% | 71% |
| Russell Boulevard ES | 650 | 447 | 69% | 1.39 | 27% | 6% | 7% | 72% |
| Shepard Boulevard ES | 652 | 562 | 86% | 2.48 | 62% | 18% | 11% | 85% |
| Two Mile Prairie ES | 195 | 162 | 83% | 1.86 | 32% | 2% | 9% | 84% |
| West Boulevard ES | 438 | 317 | 72% | 2.35 | 56% | 11% | 12% | 75% |
| New Southwest ES | 650 | 505 | 78% | 1.16 | 22% | 8% | 8% | 73% |
| ELEMENTARY SUBTOTAL | 10,878 | 8,307 | 76% | 1.95 | 43% | 11% | 10% | 76% |
| Gentry | 706 | 671 | 95% | 1.63 | 32% | 5% | 9% | 99% |
| Jefferson | 659 | 236 | 36% | 2.35 | 55% | 11% | 12% | 41% |
| John Warner | 700 | 654 | 93% | 1.14 | 14% | 3% | 7% | 98% |
| Lange | 715 | 691 | 97% | 2.49 | 60% | 9% | 16% | 96% |
| Oakland | 675 | 559 | 83% | 2.46 | 55% | 10% | 13% | 96% |
| Smithton | 704 | 583 | 83% | 1.67 | 29% | 9% | 11% | 92% |
| West | 777 | 667 | 86% | 1.88 | 47% | 7% | 14% | 94% |
| MIDDLE SUBTOTAL | 4,936 | 4,061 | 82% | 1.90 | 41% | 7% | 12% | 88% |
| Battle | 1,800 | 1,739 | 97% | 2.34 | 44% | 10% | 12% | 104% |
| Hickman | 2,125 | 2,116 | 100% | 1.91 | 35% | 6% | 12% | 104% |
| Rock Bridge | 1,800 | 1,809 | 101% | 1.34 | 16% | 3% | 7% | 106% |
| HIGH SUBTOTAL | 5,725 | 5,664 | 99% | 1.86 | 33% | 6% | 11% | 105% |
| TOTAL | 21,539 | 18,032 | 84% | 1.91 | 41% | 9% | 12% | 89% |

Option 1

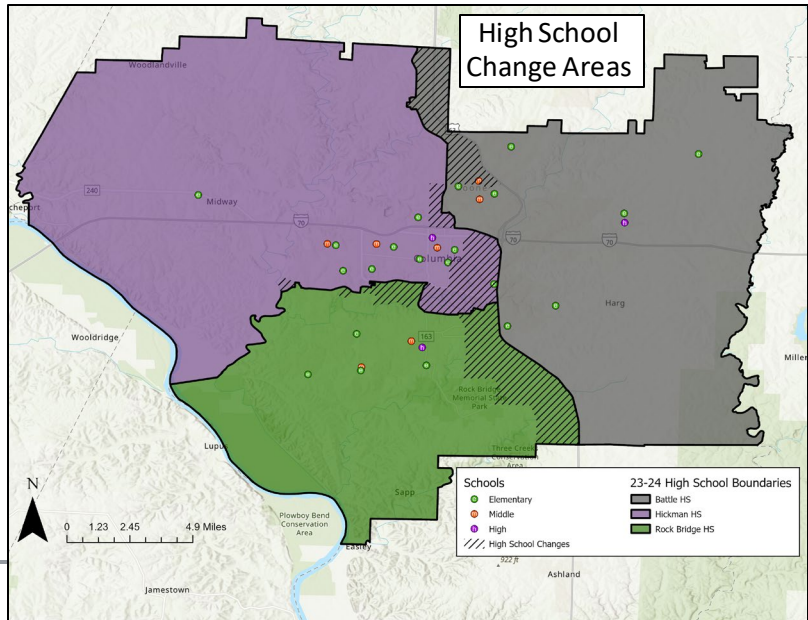
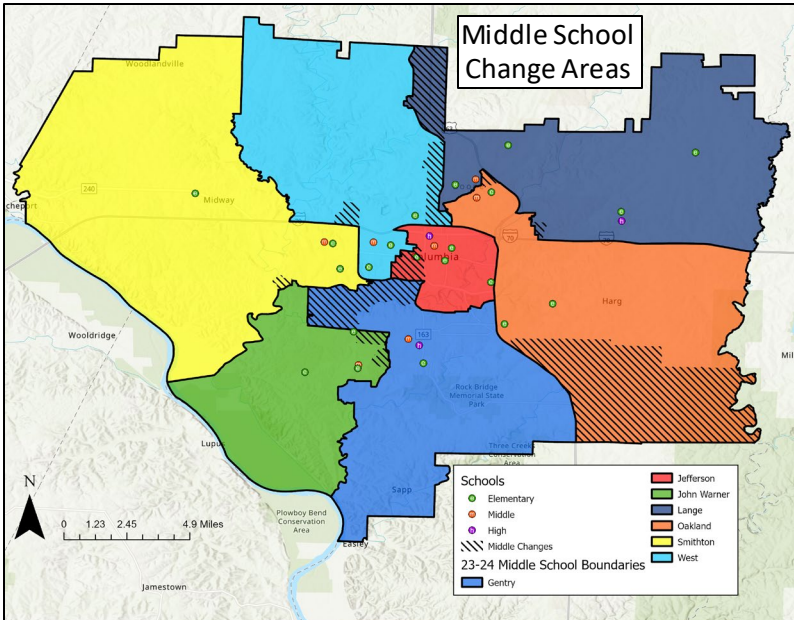
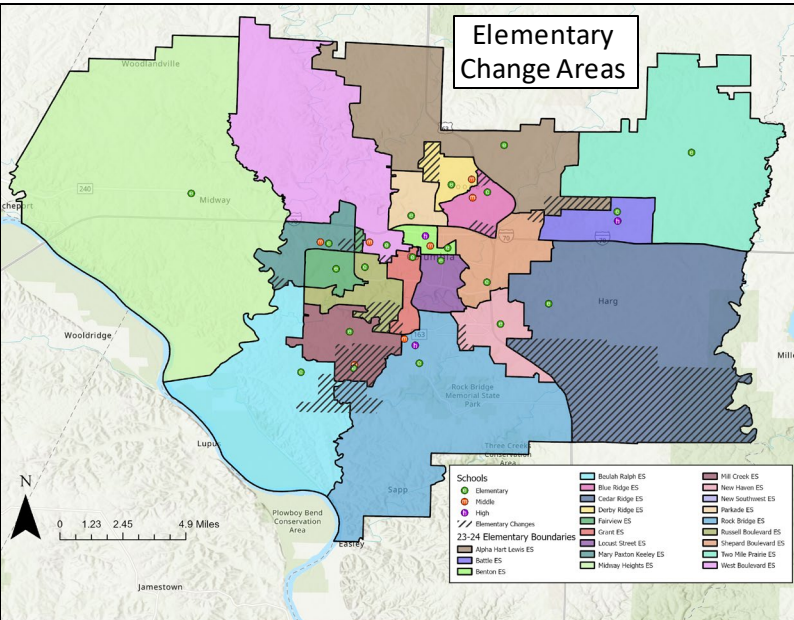

| Elementary to Middle Feeders | Gentry | Jefferson | John Warner | Lange | Oakland | Smithton | West |
|------------------------------|--------|-----------|-------------|-------|---------|----------|------|
| Alpha Hart Lewis ES | | | | 55% | | | 45% |
| Battle ES | | | | 100% | | | |
| Benton ES | | 100% | | | | | |
| Beulah Ralph ES | | | 100% | | | | |
| Blue Ridge ES | | | | | 100% | | |
| Cedar Ridge ES | | | | | 100% | | |
| Derby Ridge ES | | | | 100% | | | |
| Fairview ES | | | | | | 100% | |
| Grant ES | 39% | | | | | | 61% |
| Locust Street ES | | 100% | | | | | |
| Mary Paxton Keeley ES | | | | | | 100% | |
| Midway Heights ES | | | | | | 100% | |
| Mill Creek ES | 42% | | 58% | | | | |
| New Haven ES | 79% | | | | 21% | | |
| Parkade ES | | | | | 23% | | 77% |
| Rock Bridge ES | 100% | | | | | | |
| Russell Boulevard ES | | | 38% | | | | 62% |
| Shepard Boulevard ES | | 34% | | | 66% | | |
| Two Mile Prairie ES | | | | 100% | | | |
| West Boulevard ES | | | | | | | 100% |
| New Southwest ES | 55% | | 45% | | | | |

| Students Moved | | |
|----------------|-------|-----|
| ES | 1,180 | 14% |
| MS | 571 | 14% |
| HS | 677 | 12% |

| Middle to High Feeders | Battle | Hickman | Rock Bridge |
|---------------------------|--------|---------|-------------|
| Gentry | 21% | | 79% |
| Jefferson (boundary only) | 53% | 47% | |
| John Warner | | | 100% |
| Lange | 75% | 25% | |
| Oakland | 100% | | |
| Smithton | | 100% | |
| West | | 100% | |



Option 1

Phase 2 Attendance Areas (2025-26)

Phase 3 Attendance Areas (2026-27)

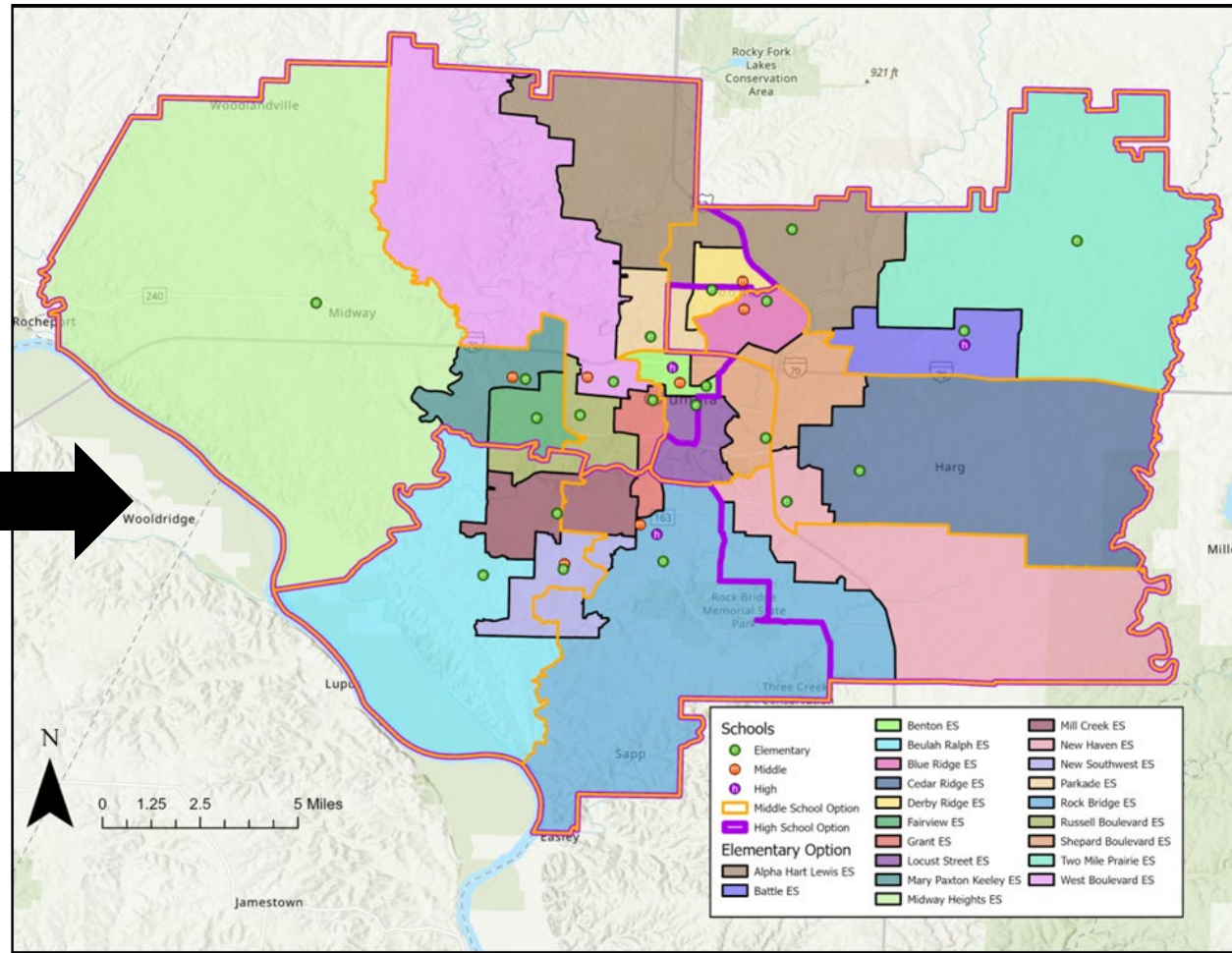
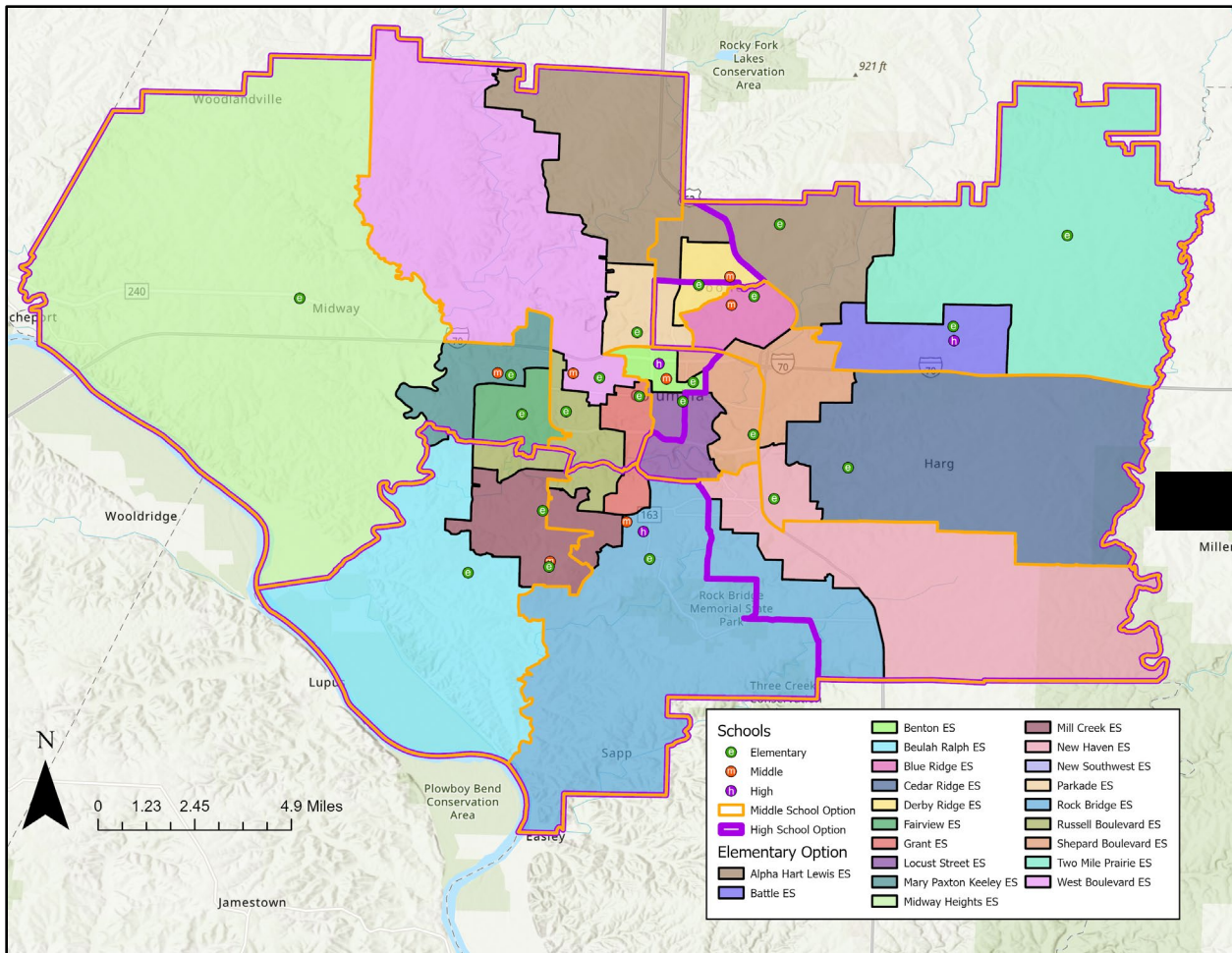

Option 2

End state map & metrics (phase 3)

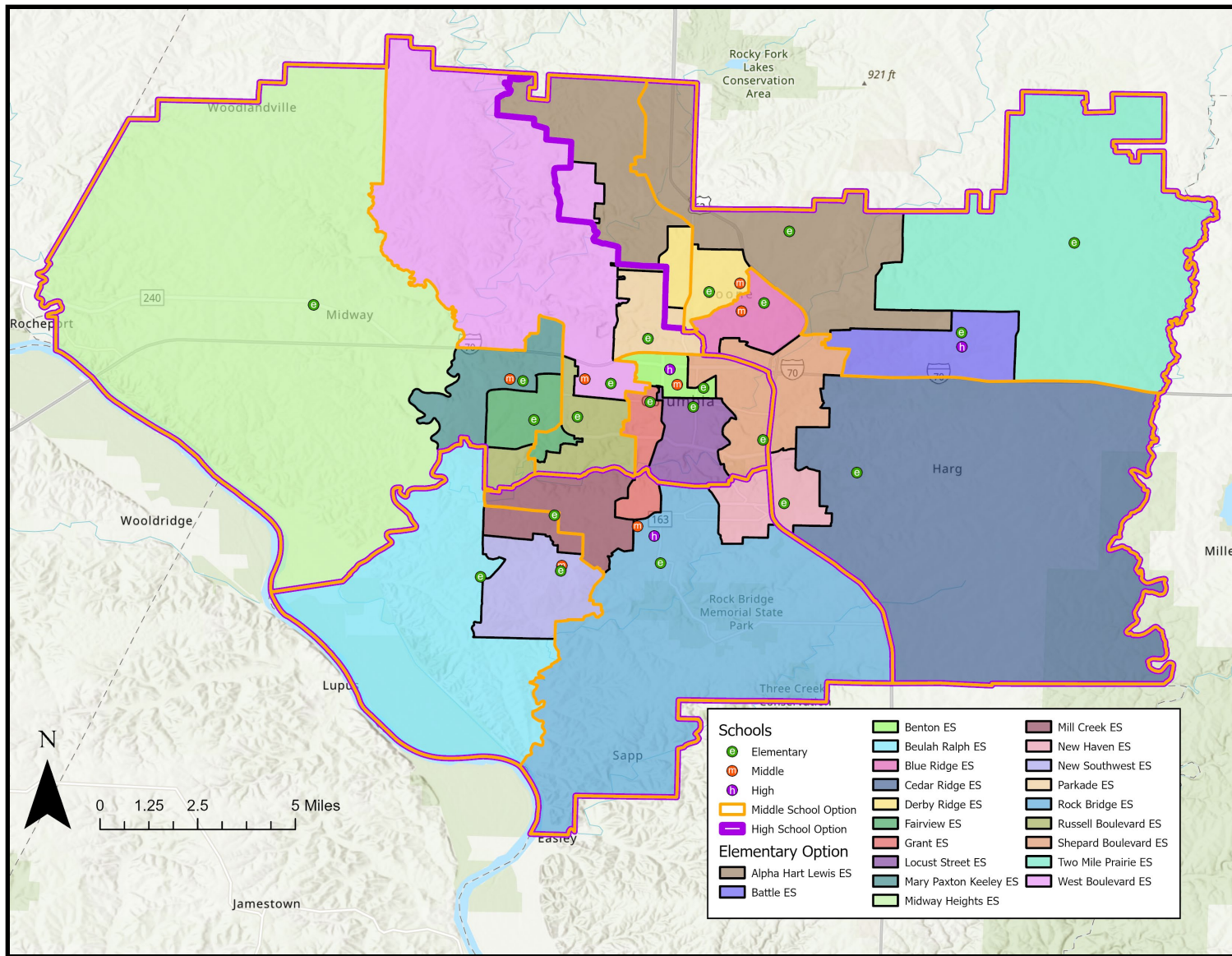

| Attendance Area | 2025-26 Capacity | K-12 Live-In Enrollment | Live-In Utilization | Diversity Index | Low SES % | EL % | IEP % | 2028-29 Utilization |
|----------------------------|------------------|-------------------------|---------------------|-----------------|------------|------------|------------|---------------------|
| Alpha Hart Lewis ES | 650 | 504 | 78% | 2.32 | 52% | 14% | 13% | 72% |
| Battle ES | 650 | 475 | 73% | 2.66 | 71% | 9% | 15% | 75% |
| Benton ES | 260 | 157 | 60% | 2.76 | 73% | 13% | 17% | 67% |
| Beulah Ralph ES | 650 | 539 | 83% | 1.25 | 17% | 5% | 9% | 71% |
| Blue Ridge ES | 500 | 388 | 78% | 2.94 | 69% | 19% | 12% | 87% |
| Cedar Ridge ES | 650 | 523 | 80% | 1.84 | 41% | 5% | 7% | 85% |
| Derby Ridge ES | 556 | 439 | 79% | 2.55 | 56% | 15% | 17% | 87% |
| Fairview ES | 550 | 440 | 80% | 1.28 | 23% | 7% | 9% | 79% |
| Grant ES | 375 | 304 | 81% | 1.82 | 40% | 11% | 9% | 87% |
| Locust Street ES | 340 | 134 | 39% | 2.26 | 73% | 28% | 9% | 41% |
| Mary Paxton Keeley ES | 723 | 602 | 83% | 1.97 | 31% | 13% | 8% | 81% |
| Midway Heights ES | 295 | 253 | 86% | 1.50 | 27% | 4% | 9% | 83% |
| Mill Creek ES | 673 | 522 | 78% | 1.28 | 21% | 7% | 5% | 77% |
| New Haven ES | 293 | 216 | 74% | 2.26 | 55% | 20% | 13% | 73% |
| Parkade ES | 478 | 387 | 81% | 2.09 | 53% | 13% | 10% | 78% |
| Rock Bridge ES | 650 | 459 | 71% | 2.04 | 46% | 13% | 11% | 69% |
| Russell Boulevard ES | 650 | 501 | 77% | 1.39 | 24% | 6% | 7% | 80% |
| Shepard Boulevard ES | 652 | 529 | 81% | 2.51 | 63% | 18% | 12% | 81% |
| Two Mile Prairie ES | 195 | 152 | 78% | 1.86 | 32% | 2% | 9% | 78% |
| West Boulevard ES | 438 | 328 | 75% | 2.34 | 56% | 10% | 12% | 77% |
| New Southwest ES | 650 | 455 | 70% | 1.06 | 13% | 10% | 8% | 65% |
| ELEMENTARY SUBTOTAL | 10,878 | 8,307 | 76% | 1.95 | 43% | 11% | 10% | 76% |
| Gentry | 706 | 620 | 88% | 1.67 | 33% | 5% | 8% | 93% |
| Jefferson | 659 | 314 | 48% | 2.22 | 50% | 9% | 11% | 52% |
| John Warner | 700 | 597 | 85% | 1.10 | 15% | 4% | 9% | 87% |
| Lange | 715 | 600 | 84% | 2.52 | 59% | 9% | 15% | 85% |
| Oakland | 675 | 575 | 85% | 2.45 | 54% | 10% | 13% | 99% |
| Smithton | 704 | 630 | 89% | 1.68 | 27% | 8% | 10% | 100% |
| West | 777 | 725 | 93% | 1.85 | 49% | 7% | 15% | 100% |
| MIDDLE SUBTOTAL | 4,936 | 4,061 | 82% | 1.90 | 41% | 7% | 12% | 88% |
| Battle | 1,800 | 1,801 | 100% | 2.42 | 47% | 9% | 12% | 102% |
| Hickman | 2,125 | 2,034 | 96% | 1.77 | 30% | 5% | 11% | 104% |
| Rock Bridge | 1,800 | 1,829 | 102% | 1.40 | 20% | 4% | 7% | 109% |
| HIGH SUBTOTAL | 5,725 | 5,664 | 99% | 1.86 | 33% | 6% | 11% | 105% |
| TOTAL | 21,539 | 18,032 | 84% | 1.91 | 41% | 9% | 12% | 89% |



Option 2

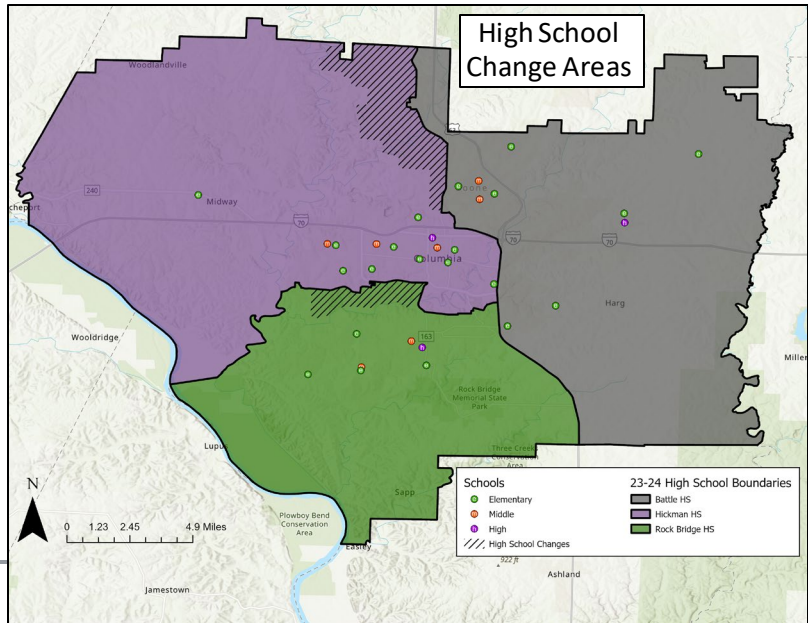
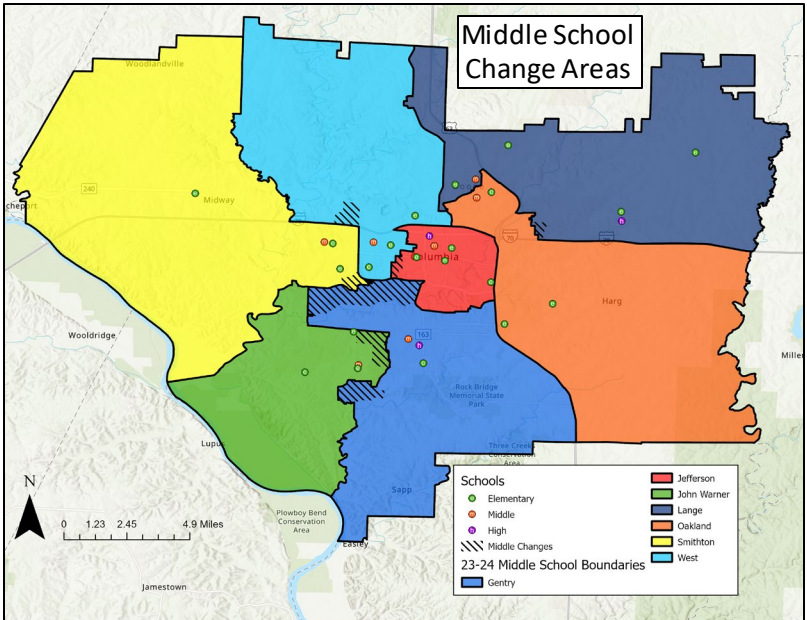
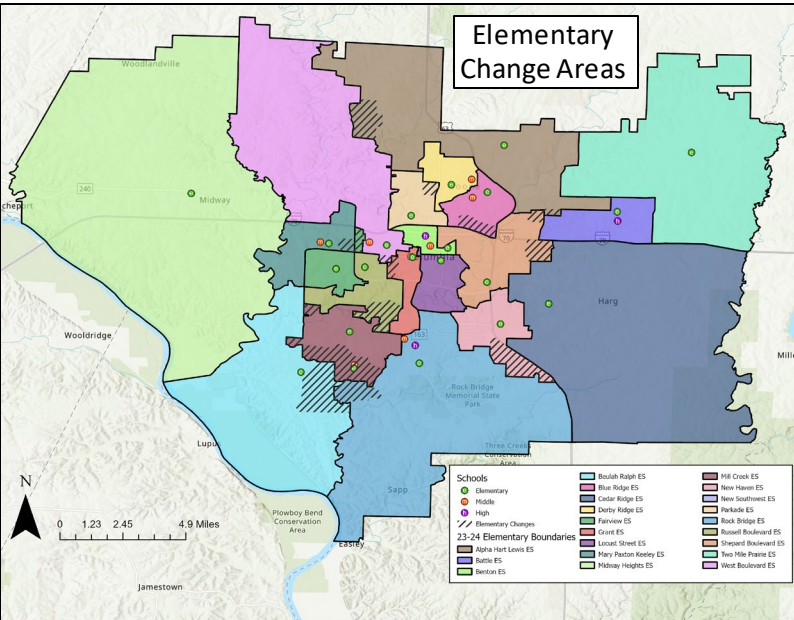

| Elementary to Middle Feeders | Gentry | Jefferson | John Warner | Lange | Oakland | Smithton | West |
|------------------------------|--------|-----------|-------------|-------|---------|----------|------|
| Alpha Hart Lewis ES | | | | 60% | | | 40% |
| Battle ES | | | | 100% | | | |
| Benton ES | | 100% | | | | | |
| Beulah Ralph ES | | | 100% | | | | |
| Blue Ridge ES | | | | | 100% | | |
| Cedar Ridge ES | | | | | 100% | | |
| Derby Ridge ES | | | | 71% | | | 29% |
| Fairview ES | | | | | | 86% | 14% |
| Grant ES | 53% | 47% | | | | | |
| Locust Street ES | | 100% | | | | | |
| Mary Paxton Keeley ES | | | | | | 100% | |
| Midway Heights ES | | | | | | 100% | |
| Mill Creek ES | | | 22% | | | | |
| New Haven ES | | | | | 23% | | |
| Parkade ES | | | | | | | 100% |
| Rock Bridge ES | 100% | | | | | | |
| Russell Boulevard ES | | | | | | 25% | 75% |
| Shepard Boulevard ES | | 36% | | | 64% | | |
| Two Mile Prairie ES | | | | | 100% | | |
| West Boulevard ES | | | | | | | 100% |
| New Southwest ES | | | 100% | | | | |

| Students Moved | | |
|----------------|-------|-----|
| ES | 1,109 | 13% |
| MS | 438 | 11% |
| HS | 447 | 8% |

| Middle to High Feeders | Battle | Hickman | Rock Bridge |
|---------------------------|--------|---------|-------------|
| Gentry | | | 100% |
| Jefferson (boundary only) | | 100% | |
| John Warner | | | 100% |
| Lange | 100% | | |
| Oakland | 100% | | |
| Smithton | | 100% | |
| West | 23% | 77% | |



Option 2

Phase 2 Attendance Areas (2025-26)

Phase 3 Attendance Areas (2026-27)

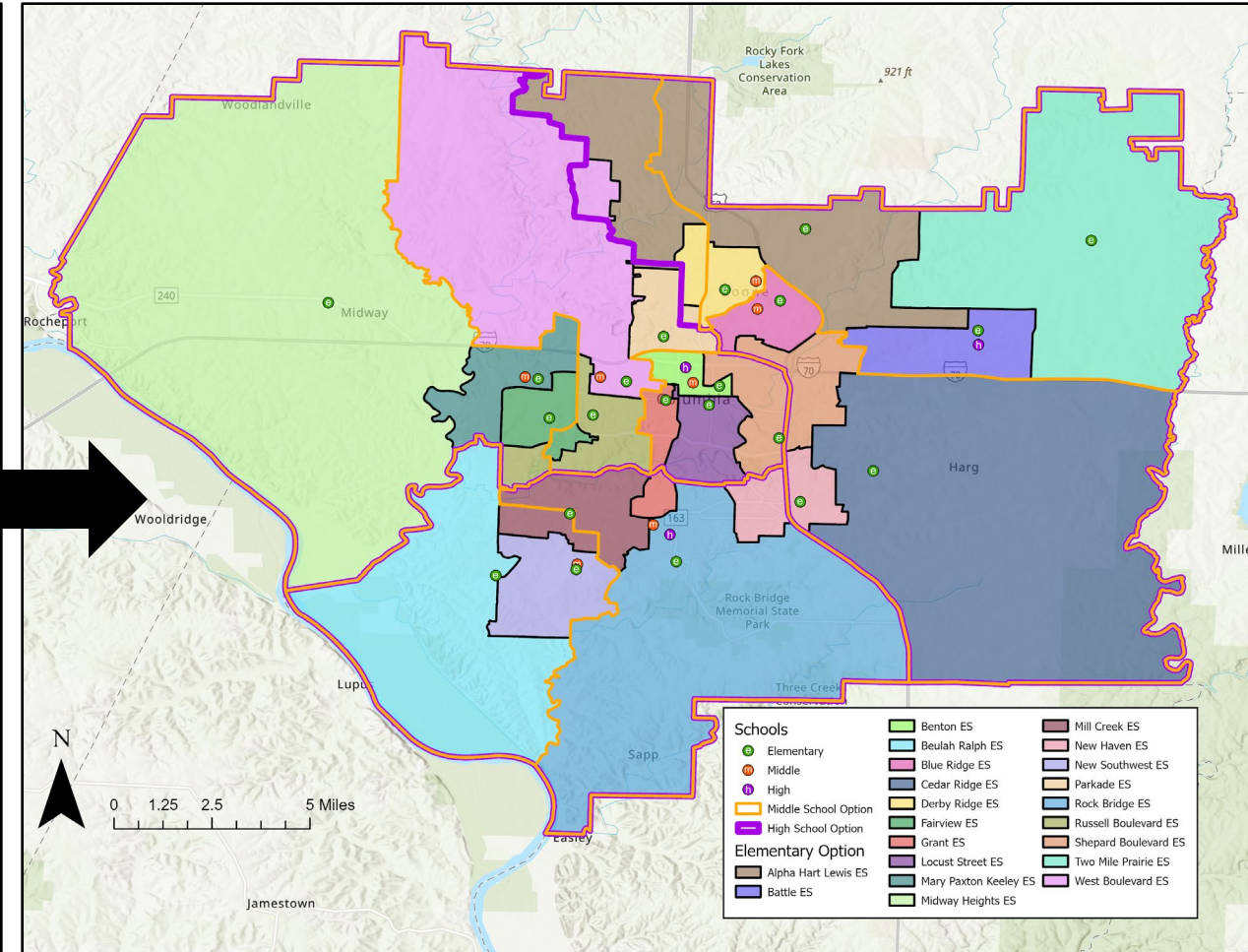
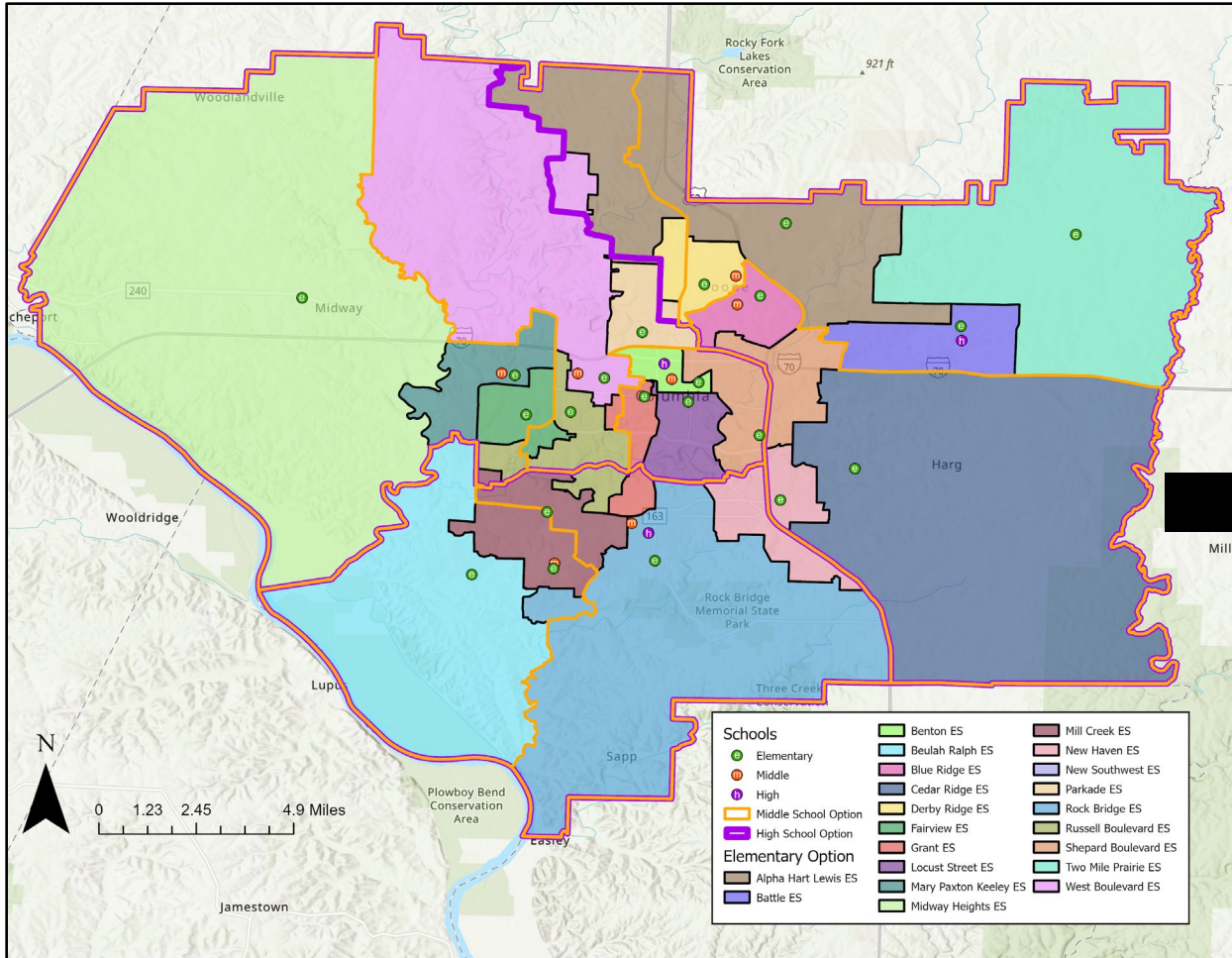

Option 3

End state map & metrics (phase 3)

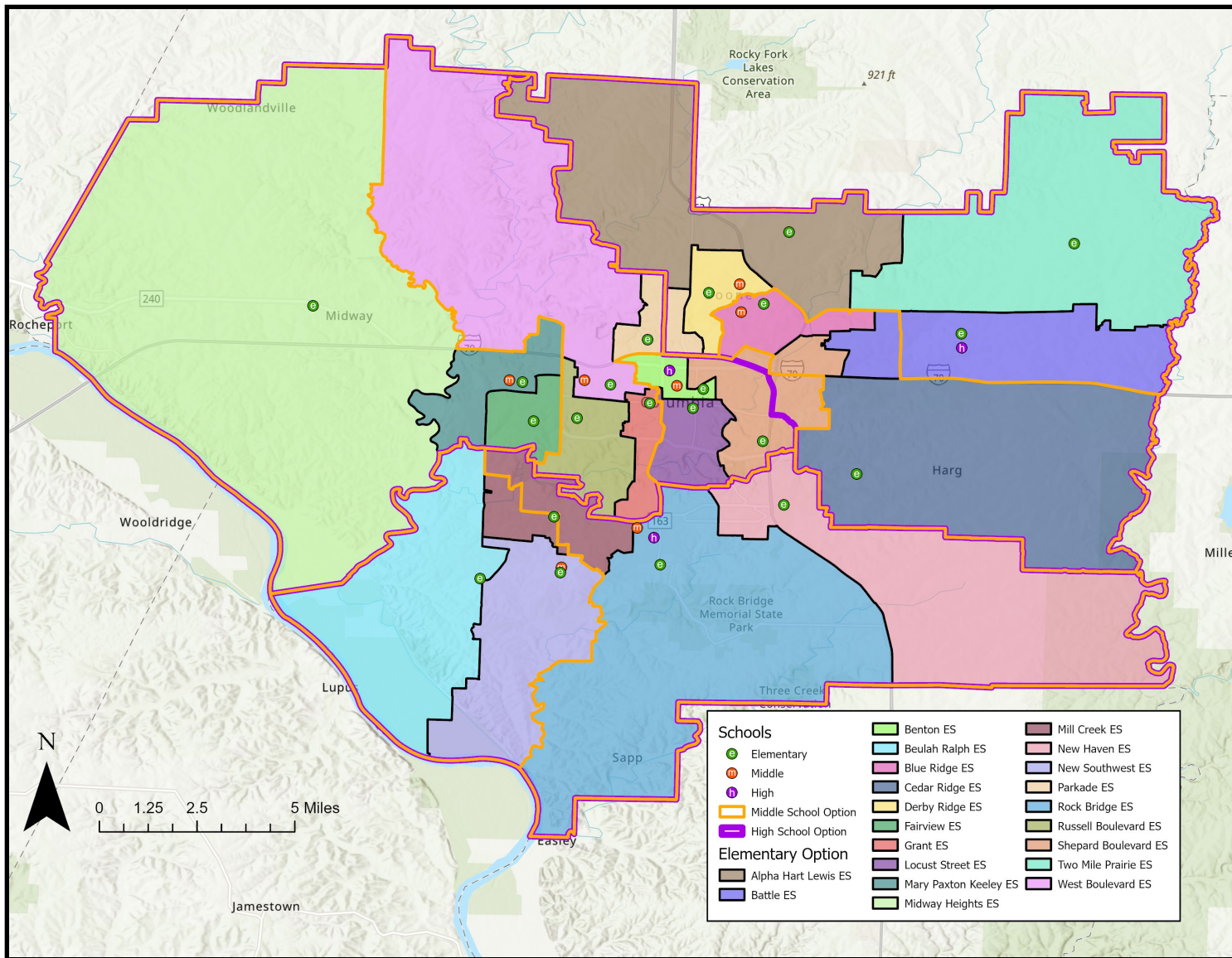

| Attendance Area | 2025-26 Capacity | K-12 Live-In Enrollment | Live-In Utilization | Diversity Index | Low SES % | EL % | IEP % | 2028-29 Utilization |
|----------------------------|------------------|-------------------------|---------------------|-----------------|------------|------------|------------|---------------------|
| Alpha Hart Lewis ES | 650 | 508 | 78% | 2.24 | 57% | 15% | 15% | 74% |
| Battle ES | 650 | 507 | 78% | 2.59 | 69% | 8% | 15% | 80% |
| Benton ES | 260 | 157 | 60% | 2.76 | 73% | 13% | 17% | 67% |
| Beulah Ralph ES | 650 | 534 | 82% | 1.26 | 17% | 5% | 9% | 71% |
| Blue Ridge ES | 500 | 333 | 67% | 2.86 | 64% | 14% | 11% | 73% |
| Cedar Ridge ES | 650 | 509 | 78% | 1.85 | 41% | 5% | 7% | 83% |
| Derby Ridge ES | 556 | 429 | 77% | 2.80 | 59% | 17% | 16% | 86% |
| Fairview ES | 550 | 440 | 80% | 1.28 | 23% | 7% | 9% | 79% |
| Grant ES | 375 | 304 | 81% | 1.82 | 40% | 11% | 9% | 87% |
| Locust Street ES | 340 | 134 | 39% | 2.26 | 73% | 28% | 9% | 41% |
| Mary Paxton Keeley ES | 723 | 602 | 83% | 1.97 | 31% | 13% | 8% | 81% |
| Midway Heights ES | 295 | 253 | 86% | 1.50 | 27% | 4% | 9% | 83% |
| Mill Creek ES | 673 | 524 | 78% | 1.41 | 20% | 7% | 7% | 77% |
| New Haven ES | 293 | 214 | 73% | 2.23 | 58% | 20% | 13% | 72% |
| Parkade ES | 478 | 382 | 80% | 2.09 | 58% | 15% | 11% | 77% |
| Rock Bridge ES | 650 | 468 | 72% | 2.06 | 45% | 13% | 10% | 71% |
| Russell Boulevard ES | 650 | 499 | 77% | 1.26 | 25% | 6% | 6% | 80% |
| Shepard Boulevard ES | 652 | 526 | 81% | 2.51 | 63% | 18% | 12% | 81% |
| Two Mile Prairie ES | 195 | 151 | 77% | 2.08 | 29% | 3% | 9% | 78% |
| West Boulevard ES | 438 | 366 | 84% | 2.30 | 49% | 10% | 11% | 85% |
| New Southwest ES | 650 | 467 | 72% | 1.06 | 13% | 10% | 8% | 67% |
| ELEMENTARY SUBTOTAL | 10,878 | 8,307 | 76% | 1.95 | 43% | 11% | 10% | 76% |
| Gentry | 706 | 576 | 82% | 1.76 | 33% | 7% | 8% | 89% |
| Jefferson | 659 | 316 | 48% | 2.41 | 58% | 10% | 13% | 55% |
| John Warner | 700 | 599 | 86% | 1.13 | 15% | 3% | 9% | 87% |
| Lange | 715 | 643 | 90% | 2.41 | 59% | 9% | 16% | 93% |
| Oakland | 675 | 623 | 92% | 2.41 | 54% | 7% | 13% | 99% |
| Smithton | 704 | 601 | 85% | 1.65 | 28% | 9% | 11% | 95% |
| West | 777 | 703 | 90% | 1.73 | 40% | 7% | 13% | 98% |
| MIDDLE SUBTOTAL | 4,936 | 4,061 | 82% | 1.90 | 41% | 7% | 12% | 88% |
| Battle | 1,800 | 1,788 | 99% | 2.43 | 47% | 9% | 12% | 101% |
| Hickman | 2,125 | 2,083 | 98% | 1.72 | 30% | 5% | 11% | 105% |
| Rock Bridge | 1,800 | 1,793 | 100% | 1.45 | 19% | 4% | 7% | 108% |
| HIGH SUBTOTAL | 5,725 | 5,664 | 99% | 1.86 | 33% | 6% | 11% | 105% |
| TOTAL | 21,539 | 18,032 | 84% | 1.91 | 41% | 9% | 12% | 89% |



Option 3

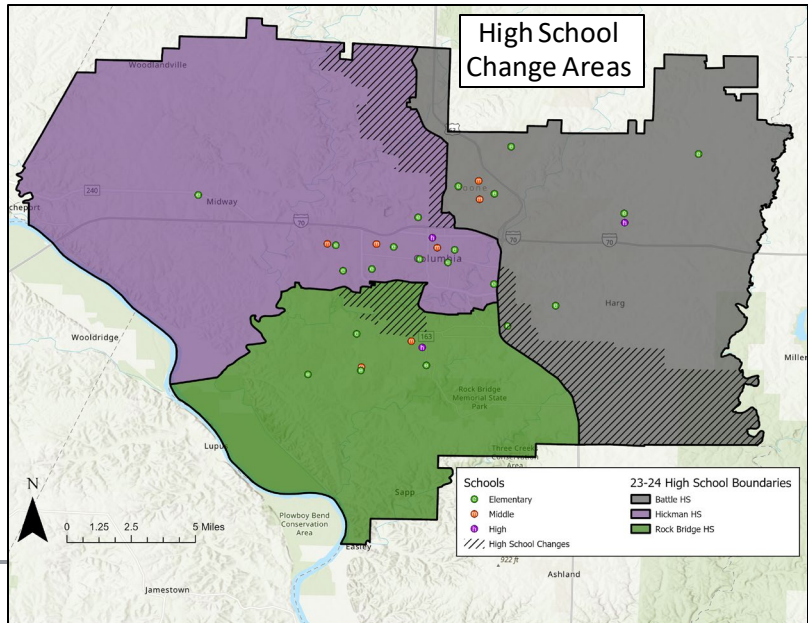
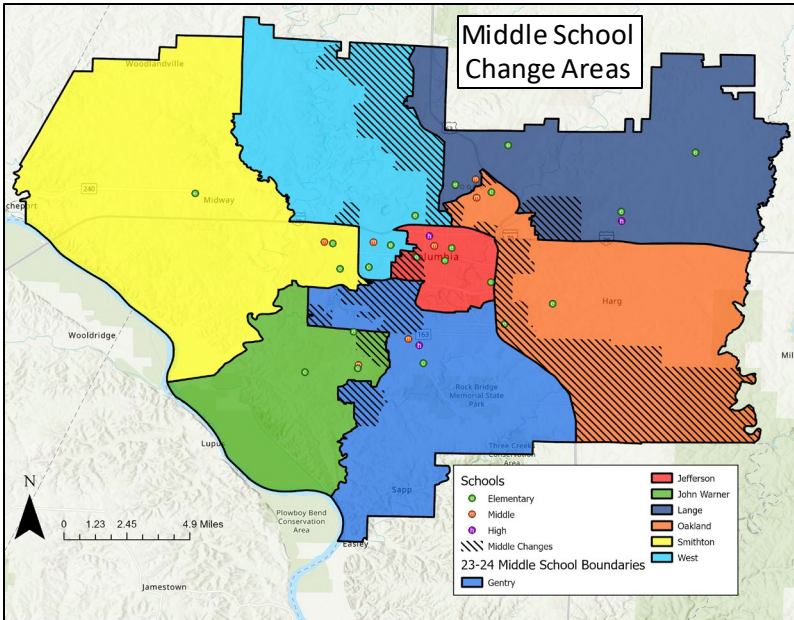
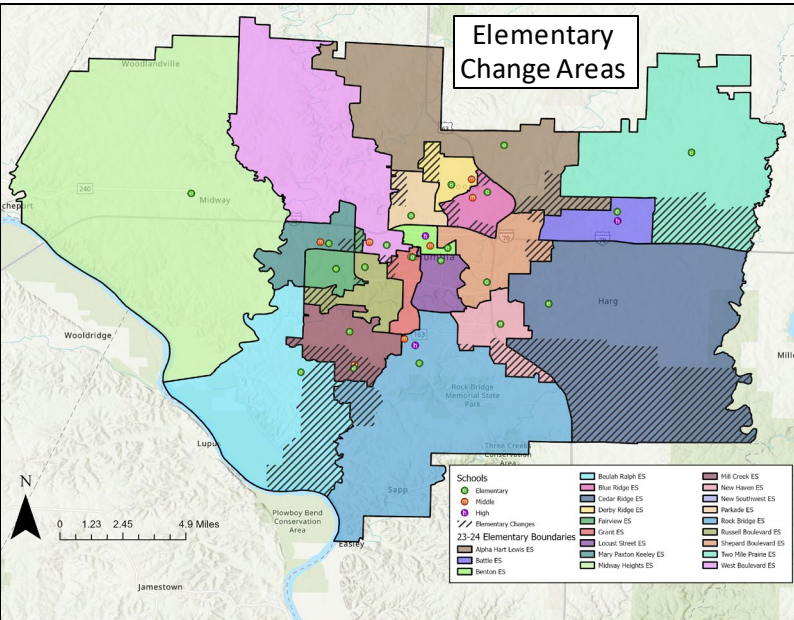

| Elementary to Middle Feeders | Gentry | Jefferson | John Warner | Lange | Oakland | Smithton | West |
|------------------------------|--------|-----------|-------------|-------|---------|----------|------|
| Alpha Hart Lewis ES | | | | 100% | | | |
| Battle ES | | | | 29% | 71% | | |
| Benton ES | | 100% | | | | | |
| Beulah Ralph ES | | | 100% | | | | |
| Blue Ridge ES | | | | | 100% | | |
| Cedar Ridge ES | | | | | 100% | | |
| Derby Ridge ES | | | | 100% | | | |
| Fairview ES | | | | | | 100% | |
| Grant ES | | | | | | | 100% |
| Locust Street ES | | 100% | | | | | |
| Mary Paxton Keeley ES | | | | | | 100% | |
| Midway Heights ES | | | | | | 100% | |
| Mill Creek ES | 77% | | 23% | | | | |
| New Haven ES | 100% | | | | | | |
| Parkade ES | | | | 25% | | | 75% |
| Rock Bridge ES | 100% | | | | | | |
| Russell Boulevard ES | | | | | | | 100% |
| Shepard Boulevard ES | | 72% | | | 28% | | |
| Two Mile Prairie ES | | | | 100% | | | |
| West Boulevard ES | | | | | | | 100% |
| New Southwest ES | | | 100% | | | | |

| Students Moved | | |
|----------------|-------|-----|
| ES | 1,362 | 16% |
| MS | 1,160 | 29% |
| HS | 588 | 10% |

| Middle to High Feeders | Battle | Hickman | Rock Bridge |
|---------------------------|--------|---------|-------------|
| Gentry | | | 100% |
| Jefferson (boundary only) | 27% | 73% | |
| John Warner | | | 100% |
| Lange | 100% | | |
| Oakland | 100% | | |
| Smithton | | 100% | |
| West | | 100% | |



Option 3

Phase 2 Attendance Areas (2025-26)

Phase 3 Attendance Areas (2026-27)

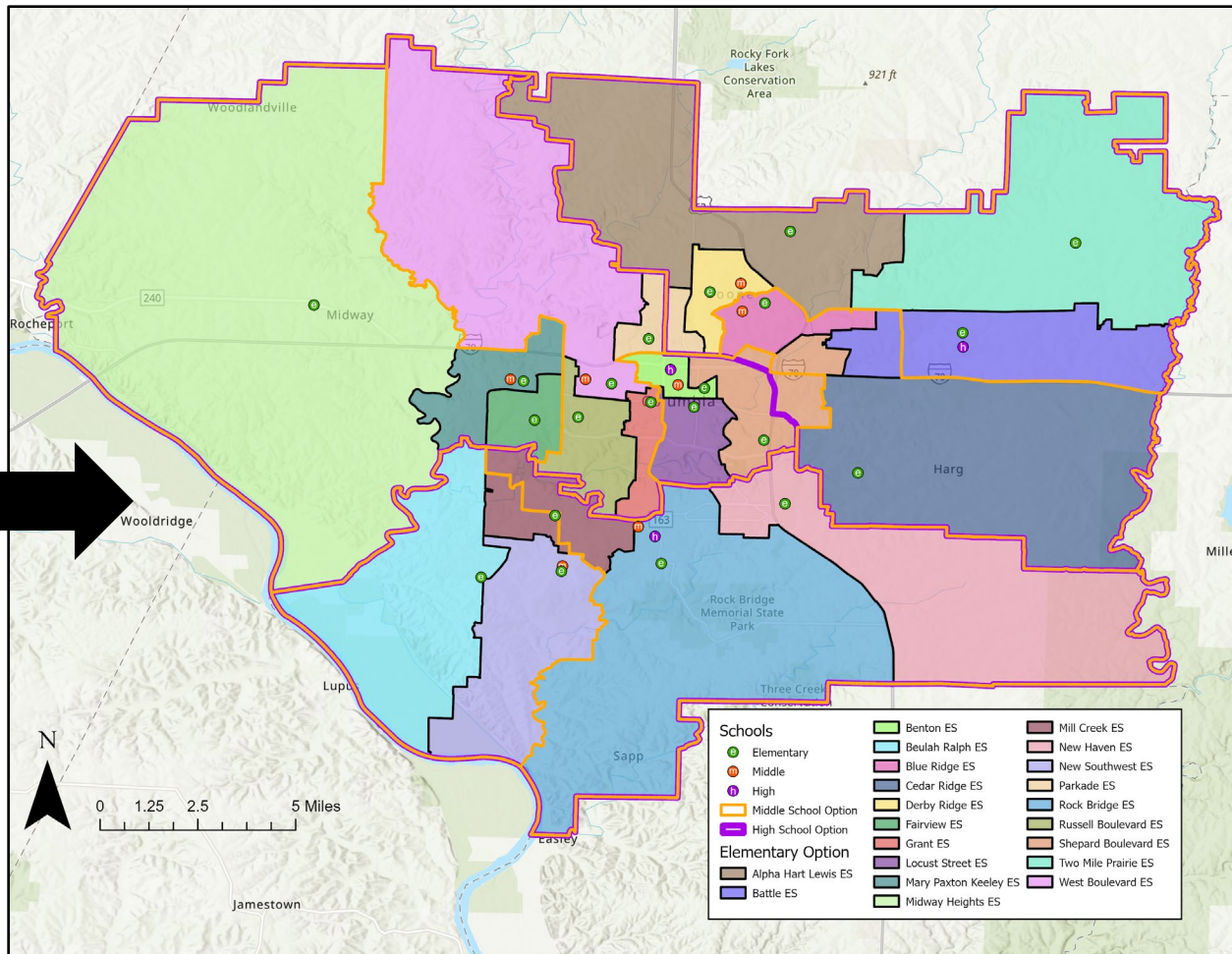
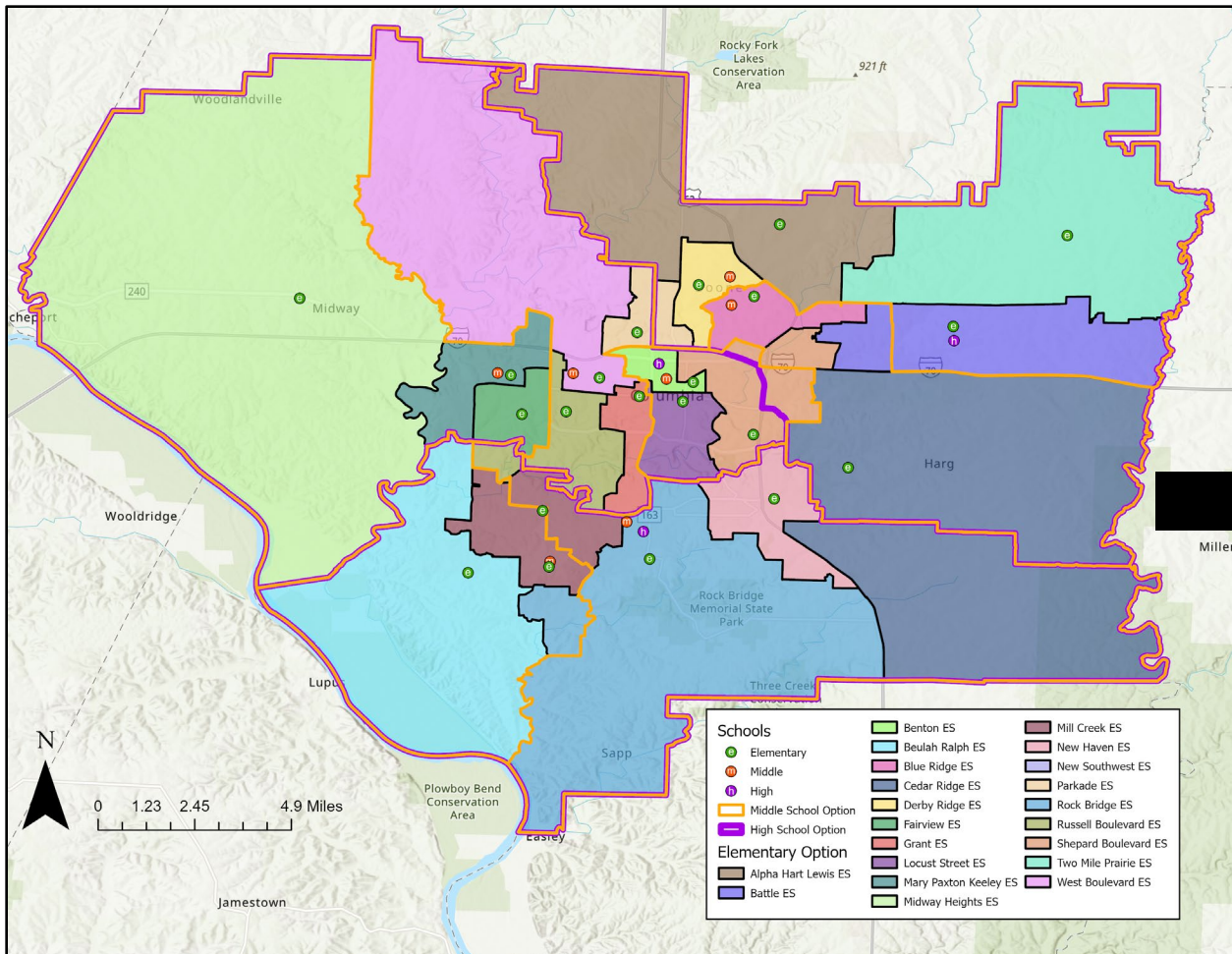

Option 4

End state map & metrics (phase 3)

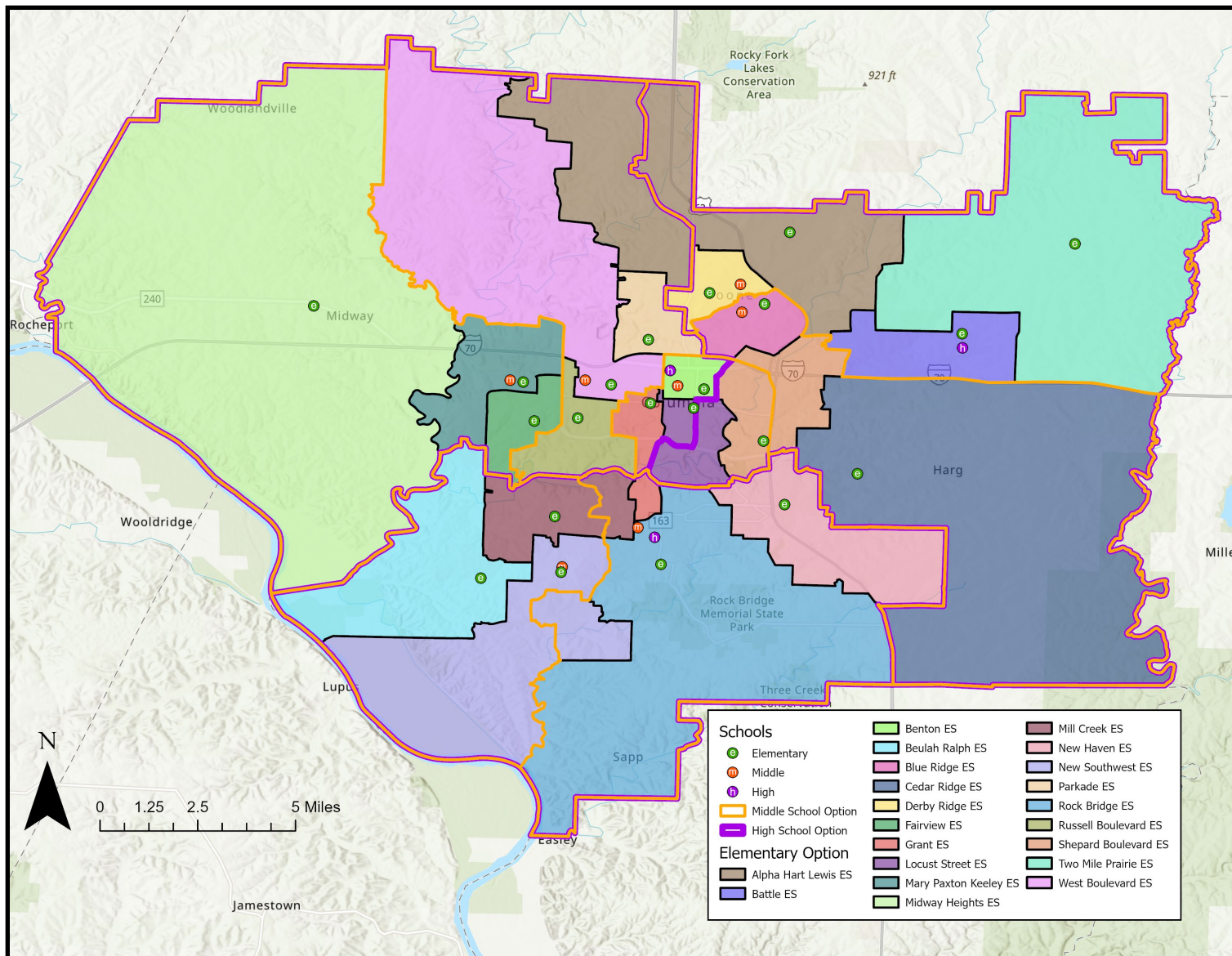

| Attendance Area | 2025-26 Capacity | K-12 Live-In Enrollment | Live-In Utilization | Diversity Index | Low SES % | EL % | IEP % | 2028-29 Utilization |
|----------------------------|------------------|-------------------------|---------------------|-----------------|------------|------------|------------|---------------------|
| Alpha Hart Lewis ES | 650 | 549 | 84% | 2.29 | 55% | 15% | 14% | 80% |
| Battle ES | 650 | 498 | 77% | 2.63 | 68% | 9% | 15% | 79% |
| Benton ES | 260 | 117 | 45% | 2.50 | 76% | 17% | 17% | 50% |
| Beulah Ralph ES | 650 | 551 | 85% | 1.25 | 16% | 5% | 9% | 73% |
| Blue Ridge ES | 500 | 360 | 72% | 2.94 | 68% | 19% | 11% | 80% |
| Cedar Ridge ES | 650 | 516 | 79% | 1.84 | 41% | 5% | 8% | 84% |
| Derby Ridge ES | 556 | 403 | 72% | 2.68 | 57% | 15% | 16% | 79% |
| Fairview ES | 550 | 429 | 78% | 1.41 | 23% | 7% | 9% | 78% |
| Grant ES | 375 | 292 | 78% | 1.86 | 37% | 11% | 9% | 82% |
| Locust Street ES | 340 | 134 | 39% | 2.26 | 73% | 28% | 9% | 41% |
| Mary Paxton Keeley ES | 723 | 629 | 87% | 2.00 | 33% | 13% | 8% | 84% |
| Midway Heights ES | 295 | 253 | 86% | 1.50 | 27% | 4% | 9% | 83% |
| Mill Creek ES | 673 | 497 | 74% | 1.18 | 12% | 7% | 6% | 75% |
| New Haven ES | 293 | 234 | 80% | 2.24 | 63% | 23% | 13% | 80% |
| Parkade ES | 478 | 387 | 81% | 2.09 | 53% | 13% | 10% | 78% |
| Rock Bridge ES | 650 | 512 | 79% | 2.07 | 47% | 11% | 11% | 77% |
| Russell Boulevard ES | 650 | 458 | 70% | 1.26 | 26% | 6% | 7% | 73% |
| Shepard Boulevard ES | 652 | 504 | 77% | 2.53 | 63% | 18% | 12% | 77% |
| Two Mile Prairie ES | 195 | 162 | 83% | 1.86 | 32% | 2% | 9% | 84% |
| West Boulevard ES | 438 | 352 | 80% | 2.43 | 56% | 11% | 12% | 84% |
| New Southwest ES | 650 | 470 | 72% | 1.06 | 14% | 10% | 7% | 68% |
| ELEMENTARY SUBTOTAL | 10,878 | 8,307 | 76% | 1.95 | 43% | 11% | 10% | 76% |
| Gentry | 706 | 638 | 90% | 1.73 | 36% | 7% | 10% | 96% |
| Jefferson | 659 | 303 | 46% | 2.06 | 44% | 9% | 10% | 50% |
| John Warner | 700 | 610 | 87% | 1.10 | 13% | 3% | 7% | 91% |
| Lange | 715 | 634 | 89% | 2.51 | 58% | 9% | 15% | 91% |
| Oakland | 675 | 543 | 80% | 2.42 | 53% | 8% | 13% | 92% |
| Smithton | 704 | 616 | 88% | 1.70 | 28% | 9% | 10% | 98% |
| West | 777 | 717 | 92% | 1.89 | 51% | 7% | 16% | 99% |
| MIDDLE SUBTOTAL | 4,936 | 4,061 | 82% | 1.90 | 41% | 7% | 12% | 88% |
| Battle | 1,800 | 1,694 | 94% | 2.44 | 45% | 9% | 12% | 99% |
| Hickman | 2,125 | 2,085 | 98% | 1.78 | 32% | 5% | 11% | 103% |
| Rock Bridge | 1,800 | 1,885 | 105% | 1.43 | 20% | 4% | 7% | 113% |
| HIGH SUBTOTAL | 5,725 | 5,664 | 99% | 1.86 | 33% | 6% | 11% | 105% |
| TOTAL | 21,539 | 18,032 | 84% | 1.91 | 41% | 9% | 12% | 89% |



Option 4

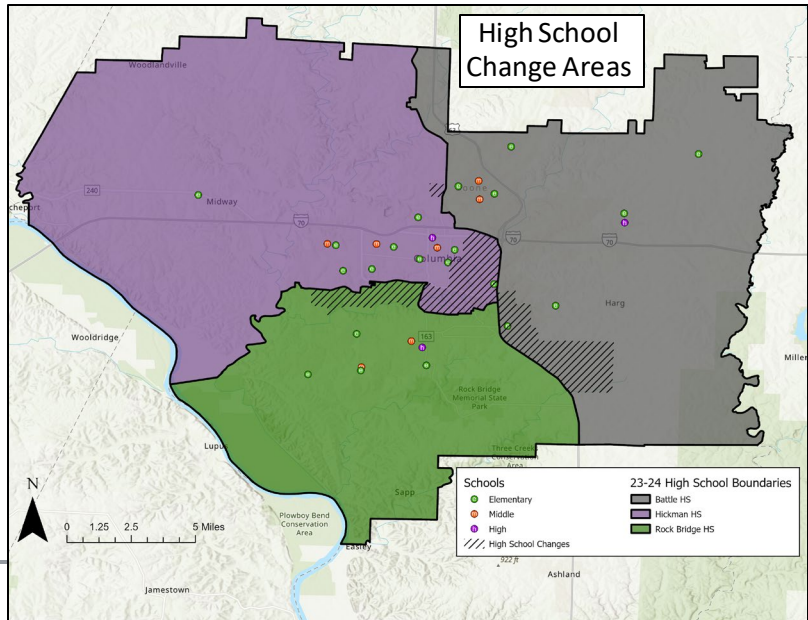
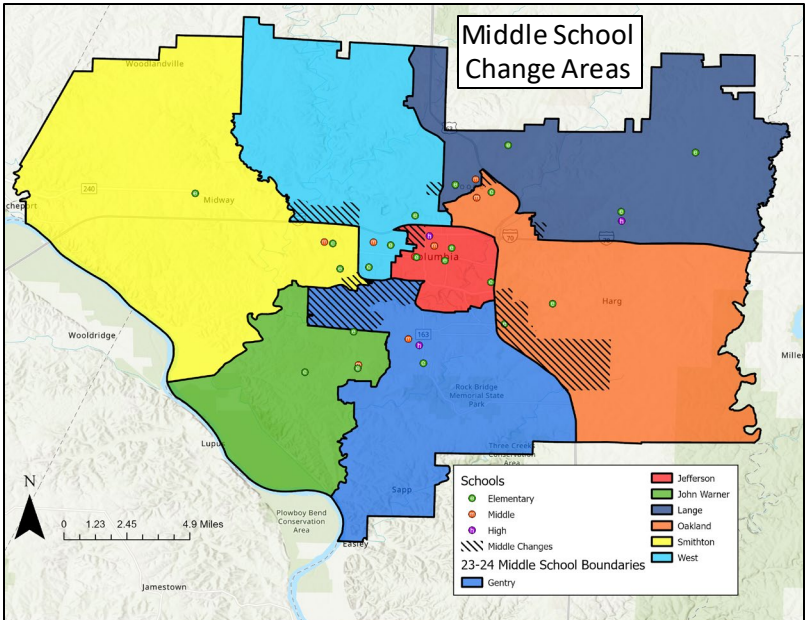
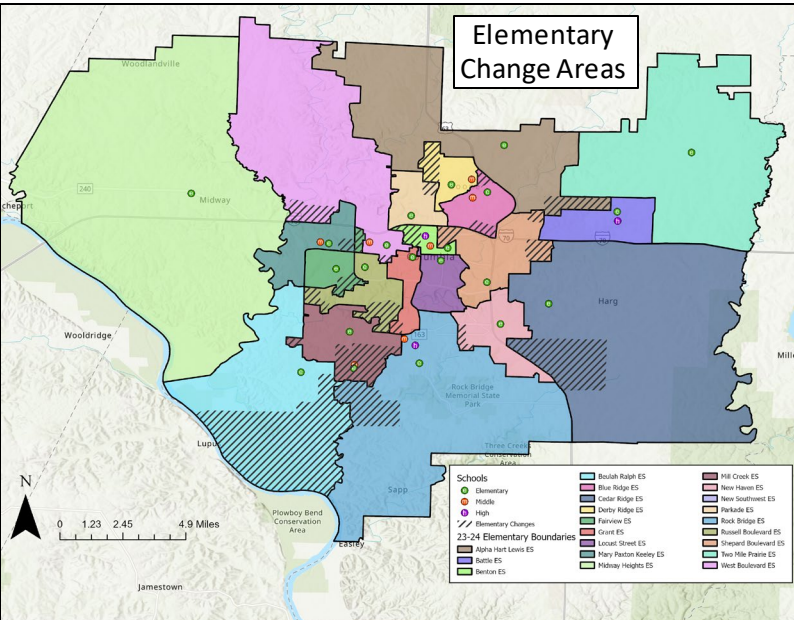

| Elementary to Middle Feeders | Gentry | Jefferson | John Warner | Lange | Oakland | Smithton | West |
|------------------------------|--------|-----------|-------------|-------|---------|----------|------|
| Alpha Hart Lewis ES | | | | 48% | | | 52% |
| Battle ES | | | | 100% | | | |
| Benton ES | | 100% | | | | | |
| Beulah Ralph ES | | | 100% | | | | |
| Blue Ridge ES | | | | | 100% | | |
| Cedar Ridge ES | | | | | 100% | | |
| Derby Ridge ES | | | | 100% | | | |
| Fairview ES | | | | | | 100% | |
| Grant ES | 39% | 61% | | | | | |
| Locust Street ES | | 100% | | | | | |
| Mary Paxton Keeley ES | | | | | | 100% | |
| Midway Heights ES | | | | | | 100% | |
| Mill Creek ES | 36% | | 64% | | | | |
| New Haven ES | 100% | | | | | | |
| Parkade ES | | | | | | | 100% |
| Rock Bridge ES | 100% | | | | | | |
| Russell Boulevard ES | | | | | | | 100% |
| Shepard Boulevard ES | | 33% | | | 67% | | |
| Two Mile Prairie ES | | | | 100% | | | |
| West Boulevard ES | | | | | | | 100% |
| New Southwest ES | 42% | | 58% | | | | |

Students Moved

| | | |
|----|-------|-----|
| ES | 1,543 | 19% |
| MS | 390 | 10% |
| HS | 368 | 6% |

Middle to High Feeders

| | Battle | Hickman | Rock Bridge |
|---------------------------|--------|---------|-------------|
| Gentry | | | 100% |
| Jefferson (boundary only) | 44% | 56% | |
| John Warner | | | 100% |
| Lange | 100% | | |
| Oakland | 100% | | |
| Smithton | | 100% | |
| West | | 100% | |



Option 4

Phase 2 Attendance Areas (2025-26)

Phase 3 Attendance Areas (2026-27)

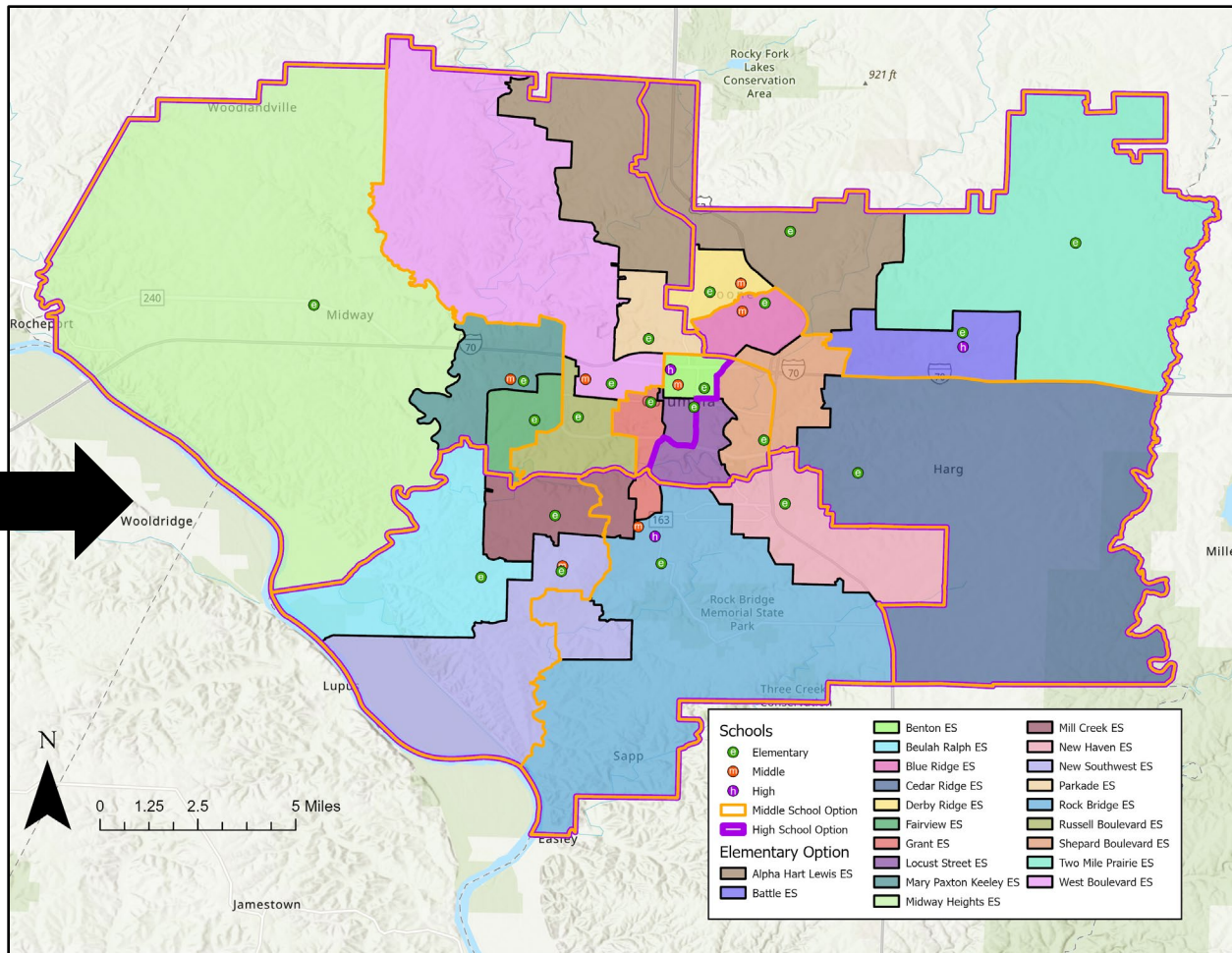
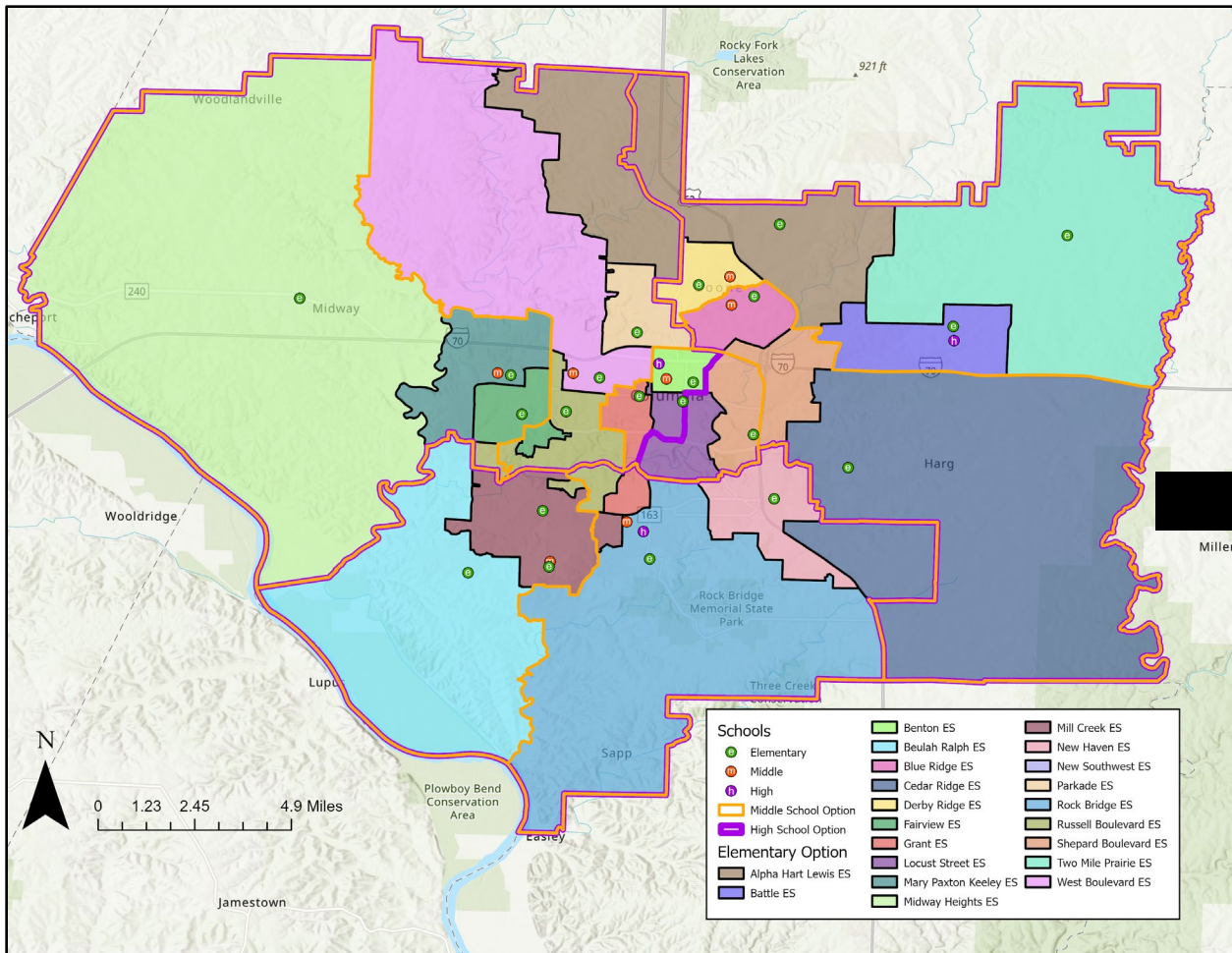

Option 5

End state map & metrics (phase 3)

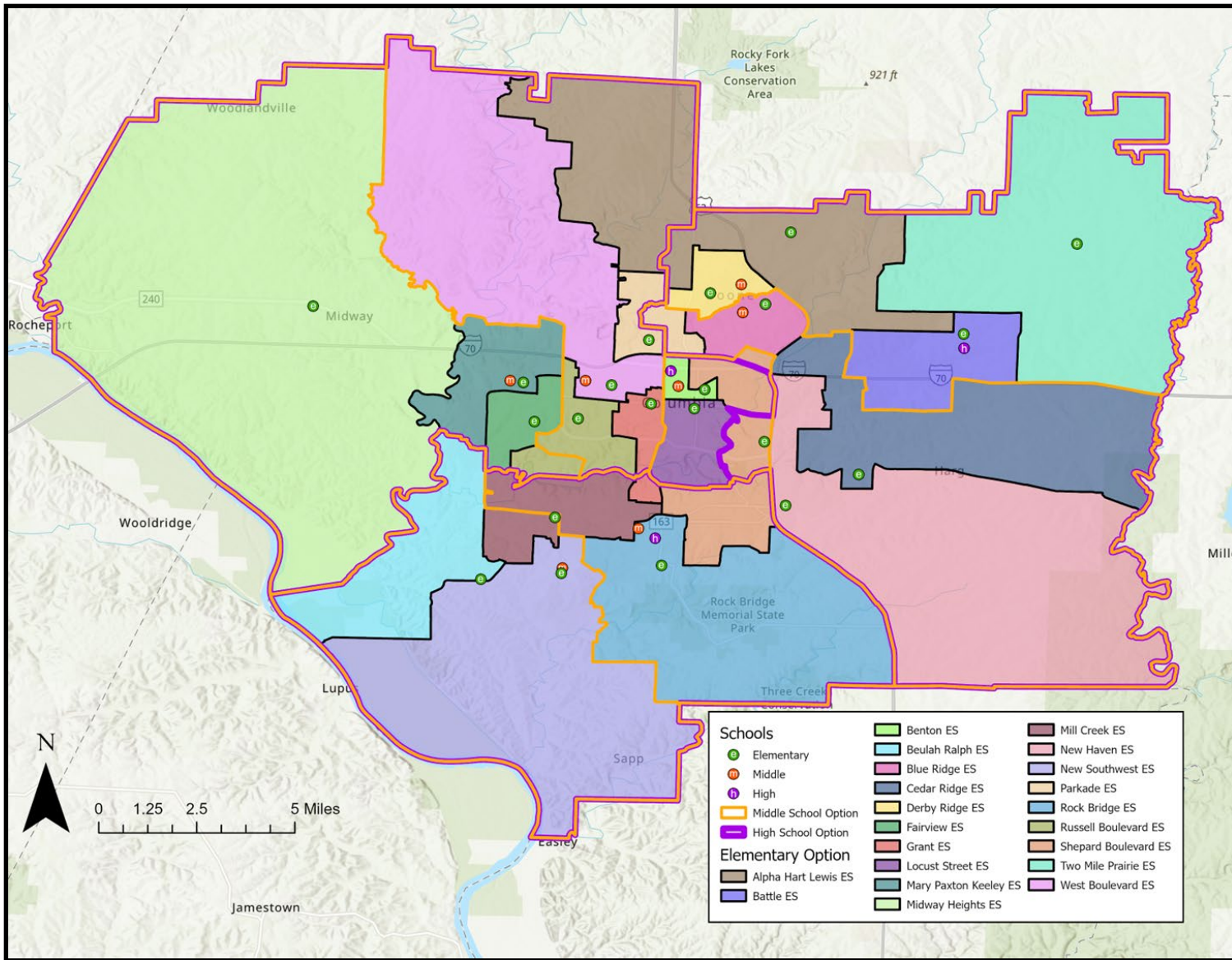

| Attendance Area | 2025-26 Capacity | K-12 Live-In Enrollment | Live-In Utilization | Diversity Index | Low SES % | EL % | IEP % | 2028-29 Utilization |
|----------------------------|------------------|-------------------------|---------------------|-----------------|------------|------------|------------|---------------------|
| Alpha Hart Lewis ES | 650 | 582 | 90% | 2.28 | 53% | 14% | 13% | 85% |
| Battle ES | 650 | 511 | 79% | 2.43 | 66% | 8% | 13% | 83% |
| Benton ES | 260 | 95 | 37% | 2.61 | 77% | 17% | 19% | 41% |
| Beulah Ralph ES | 650 | 548 | 84% | 1.26 | 16% | 5% | 9% | 73% |
| Blue Ridge ES | 500 | 374 | 75% | 2.93 | 69% | 19% | 13% | 83% |
| Cedar Ridge ES | 650 | 575 | 88% | 2.27 | 54% | 9% | 11% | 88% |
| Derby Ridge ES | 556 | 389 | 70% | 2.68 | 56% | 15% | 15% | 77% |
| Fairview ES | 550 | 418 | 76% | 1.40 | 23% | 7% | 9% | 76% |
| Grant ES | 375 | 267 | 71% | 1.94 | 41% | 12% | 9% | 74% |
| Locust Street ES | 340 | 109 | 32% | 2.09 | 67% | 29% | 7% | 33% |
| Mary Paxton Keeley ES | 723 | 606 | 84% | 2.04 | 34% | 13% | 9% | 81% |
| Midway Heights ES | 295 | 253 | 86% | 1.50 | 27% | 4% | 9% | 83% |
| Mill Creek ES | 673 | 558 | 83% | 1.27 | 15% | 7% | 6% | 85% |
| New Haven ES | 293 | 208 | 71% | 2.28 | 53% | 22% | 11% | 61% |
| Parkade ES | 478 | 387 | 81% | 2.09 | 53% | 13% | 10% | 78% |
| Rock Bridge ES | 650 | 541 | 83% | 1.92 | 45% | 12% | 10% | 82% |
| Russell Boulevard ES | 650 | 458 | 70% | 1.26 | 26% | 6% | 7% | 73% |
| Shepard Boulevard ES | 652 | 486 | 75% | 2.29 | 55% | 14% | 9% | 82% |
| Two Mile Prairie ES | 195 | 152 | 78% | 1.86 | 32% | 2% | 9% | 78% |
| West Boulevard ES | 438 | 352 | 80% | 2.43 | 56% | 11% | 12% | 84% |
| New Southwest ES | 650 | 438 | 67% | 1.06 | 16% | 9% | 8% | 62% |
| ELEMENTARY SUBTOTAL | 10,878 | 8,307 | 76% | 1.95 | 43% | 11% | 10% | 76% |
| Gentry | 706 | 609 | 86% | 1.70 | 33% | 5% | 8% | 92% |
| Jefferson | 659 | 240 | 36% | 2.36 | 54% | 11% | 14% | 41% |
| John Warner | 700 | 639 | 91% | 1.10 | 15% | 3% | 8% | 93% |
| Lange | 715 | 676 | 95% | 2.41 | 56% | 8% | 16% | 94% |
| Oakland | 675 | 554 | 82% | 2.48 | 56% | 10% | 13% | 94% |
| Smithton | 704 | 648 | 92% | 1.66 | 28% | 8% | 11% | 102% |
| West | 777 | 695 | 89% | 1.92 | 48% | 8% | 14% | 100% |
| MIDDLE SUBTOTAL | 4,936 | 4,061 | 82% | 1.90 | 41% | 7% | 12% | 88% |
| Battle | 1,800 | 1,752 | 97% | 2.43 | 47% | 10% | 12% | 102% |
| Hickman | 2,125 | 2,021 | 95% | 1.78 | 31% | 5% | 11% | 101% |
| Rock Bridge | 1,800 | 1,891 | 105% | 1.41 | 19% | 4% | 7% | 113% |
| HIGH SUBTOTAL | 5,725 | 5,664 | 99% | 1.86 | 33% | 6% | 11% | 105% |
| TOTAL | 21,539 | 18,032 | 84% | 1.91 | 41% | 9% | 12% | 89% |

Option 5

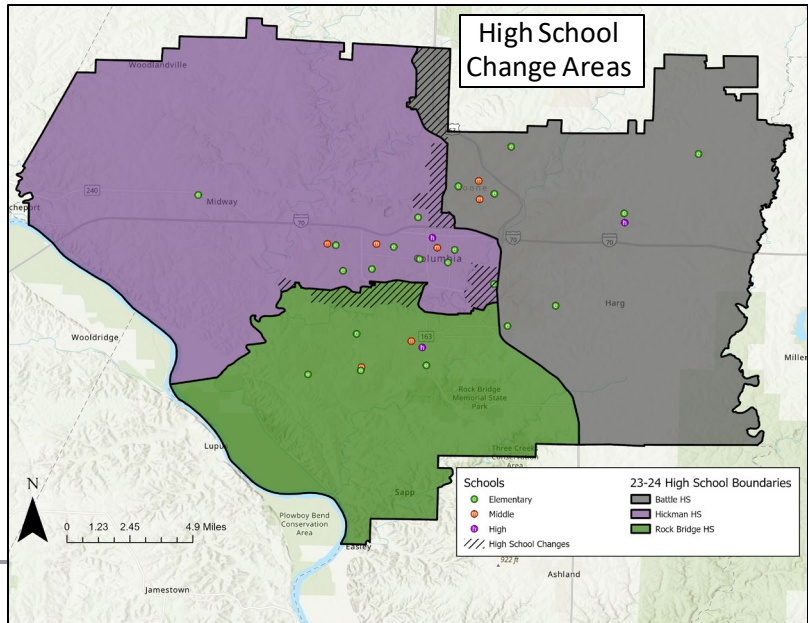
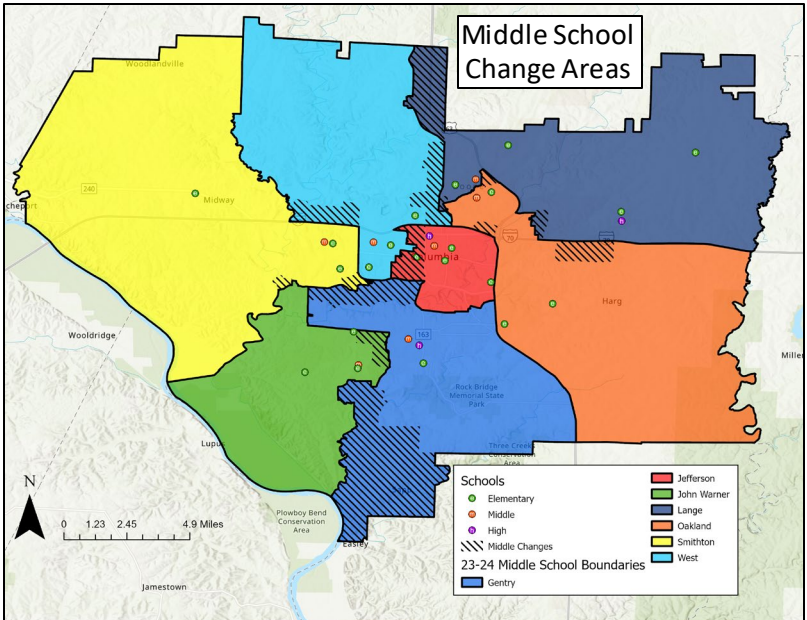
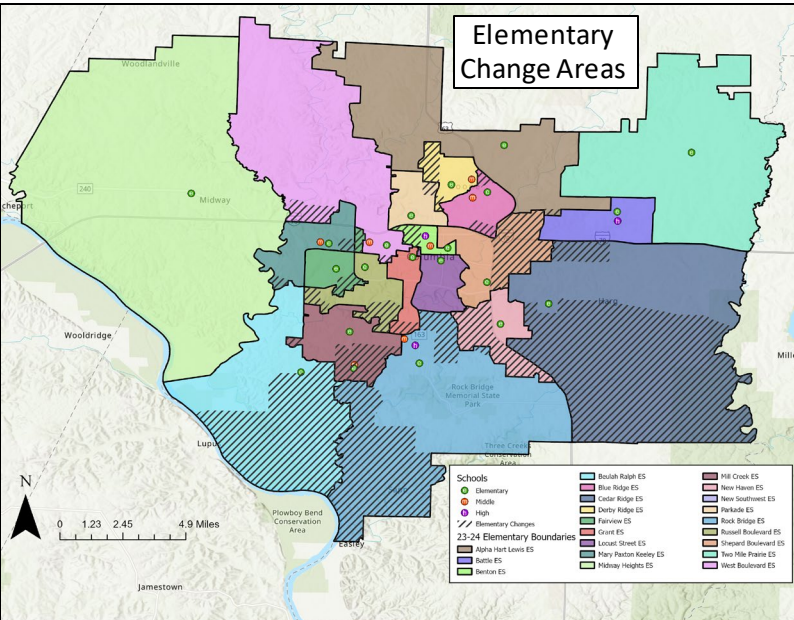

| Elementary to Middle Feeders | Gentry | Jefferson | John Warner | Lange | Oakland | Smithton | West |
|------------------------------|--------|-----------|-------------|-------|---------|----------|------|
| Alpha Hart Lewis ES | | | | 58% | | | 42% |
| Battle ES | | | | 100% | | | |
| Benton ES | | 100% | | | | | |
| Beulah Ralph ES | | | 100% | | | | |
| Blue Ridge ES | | | | | 100% | | |
| Cedar Ridge ES | | | | | 100% | | |
| Derby Ridge ES | | | | 100% | | | |
| Fairview ES | | | | | | 100% | |
| Grant ES | 24% | | | | | | 76% |
| Locust Street ES | | 100% | | | | | |
| Mary Paxton Keeley ES | | | | | | 100% | |
| Midway Heights ES | | | | | | 100% | |
| Mill Creek ES | 69% | | 31% | | | | |
| New Haven ES | | | | | 100% | | |
| Parkade ES | | | | | 27% | | 73% |
| Rock Bridge ES | 100% | | | | | | |
| Russell Boulevard ES | | | | | | 25% | 75% |
| Shepard Boulevard ES | 43% | 57% | | | | | |
| Two Mile Prairie ES | | | | 100% | | | |
| West Boulevard ES | | | | | | | 100% |
| New Southwest ES | | | 100% | | | | |

| Students Moved | | |
|----------------|-------|-----|
| ES | 2,275 | 27% |
| MS | 910 | 22% |
| HS | 422 | 7% |

| Middle to High Feeders | Battle | Hickman | Rock Bridge |
|---------------------------|--------|---------|-------------|
| Gentry | | | 100% |
| Jefferson (boundary only) | 42% | 58% | |
| John Warner | | | 100% |
| Lange | 100% | | |
| Oakland | 100% | | |
| Smithton | | 100% | |
| West | | 100% | |



Option 5

Phase 2 Attendance Areas (2025-26)

Phase 3 Attendance Areas (2026-27)

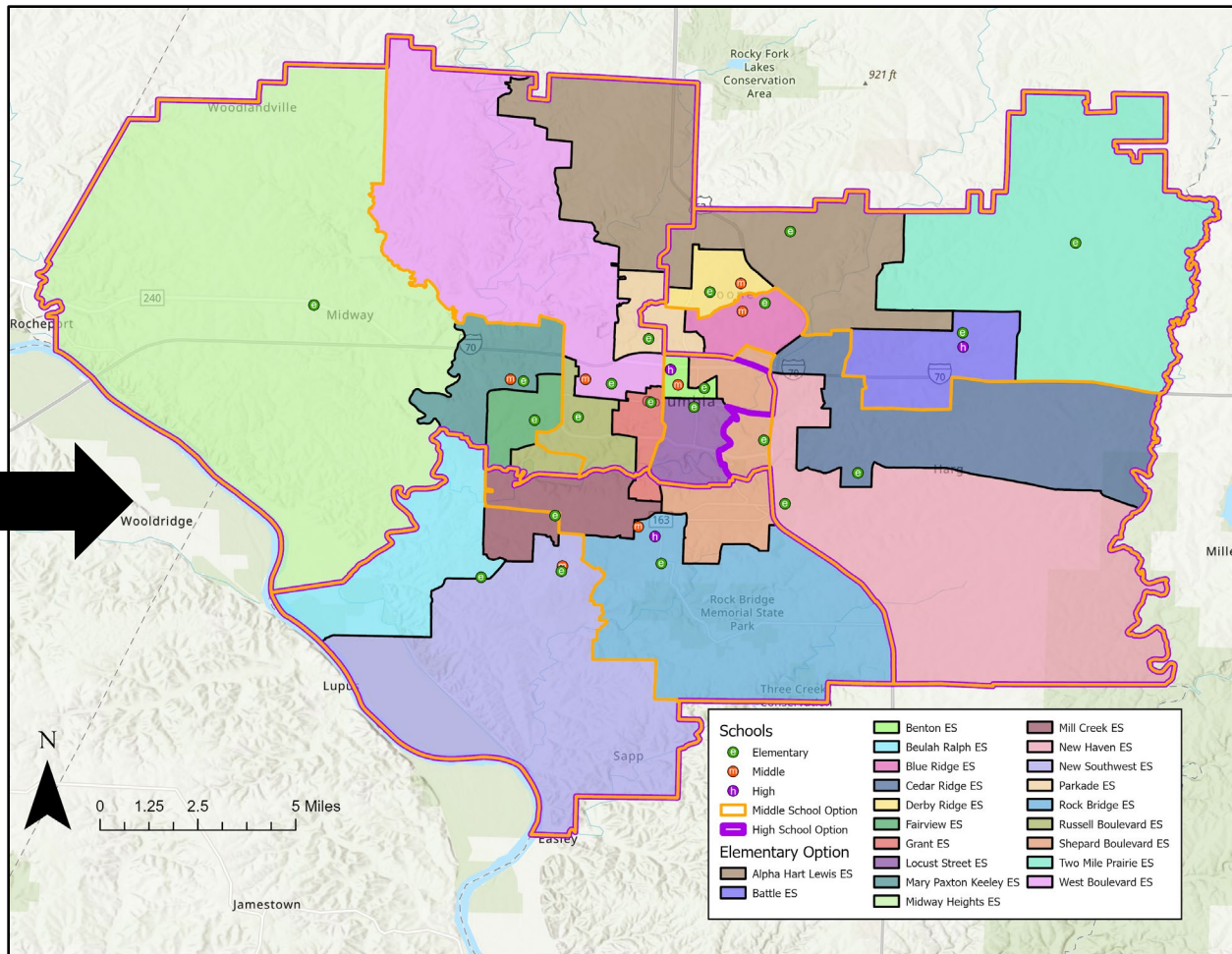
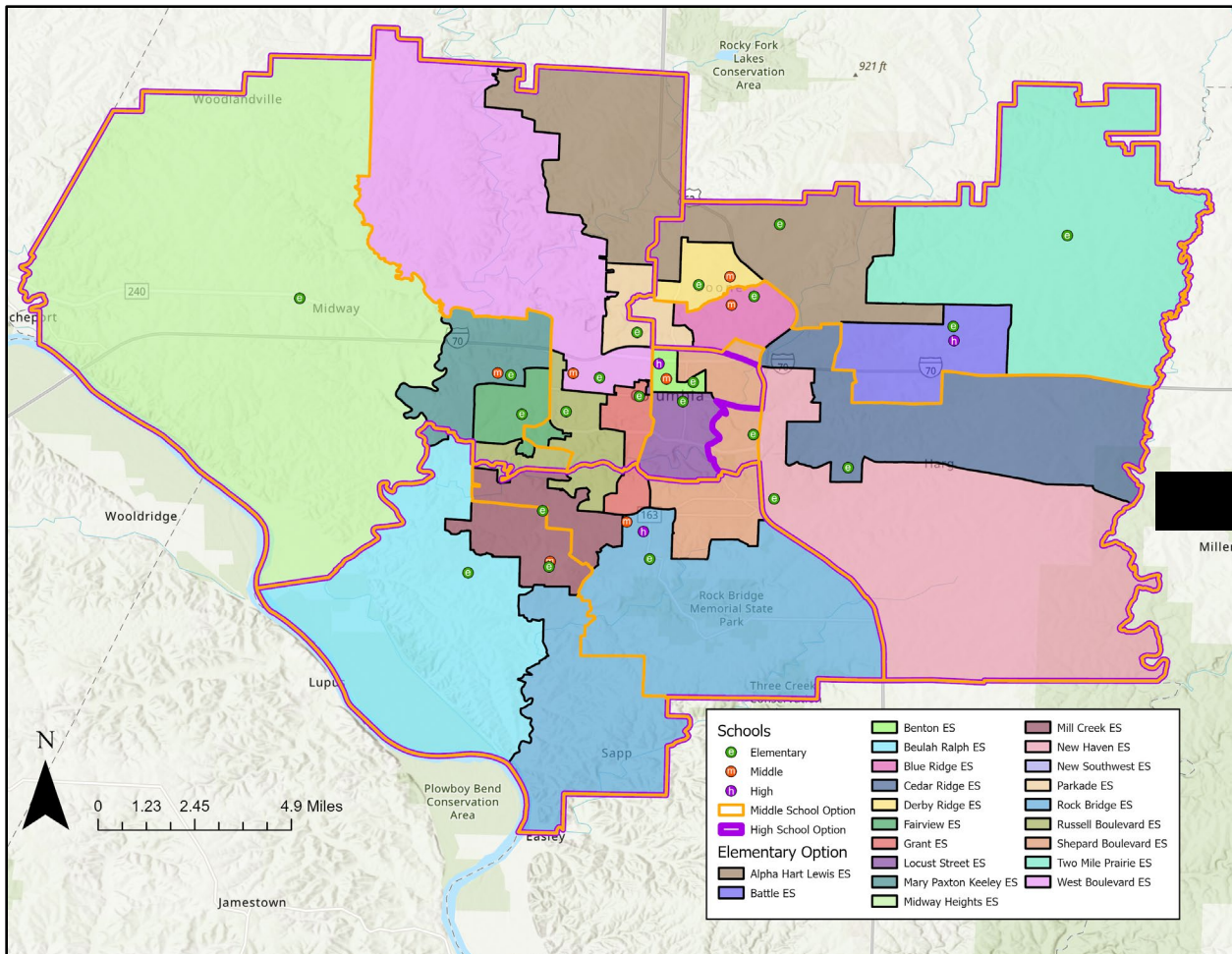

Next Steps: Providing Feedback

OPEN HOUSES:

May 5-7, various times & locations

Time & Location information is available on the CPS website

Online Survey will be open until May 12 at 5:30pm

Please consider providing your feedback, even if you are not impacted.

Feedback will be compiled into a report and used to inform the final attendance areas. Changes to options may be made based on community feedback.

QR code will take you to the survey

Includes Attendance Area Locator



Thank You!

